WASHINGTON POLITICS.

The coming Constitutional Convention in the New State, Colonel L. S. Howlett for Governor. Politicians and the Offices. See third page.

Morning Oregonian.

THE COPPER TRUST.

Inside facts of the colossal attempt of the French syndicate to corner the metal told on the sixth page

VOL. XXIX.—NO. 8888. PORTLAND, OREGON, WEDNESDAY, MARCH 20, 1889. PRICE FIVE CENTS.

REMOVAL — REMOVAL

[illegible]

Will remove on or about March 1st to the SKIDMORE BUILDING, one block below their present premises.

THEY WILL THEN OCCUPY

Nos. 20, 22, 24 and 26 N. First st. Nos. 9, 11, 13 and 15 Last B st. N. E. COR. FIRST & B STS.

J. [illegible]

BED LOUNGES.

Bedroom and Parlor Suites, Folding Beds (all styles), School Desks, Odd Chairs, Chiffoniers, Side Boards, Best Assortment in Portland.

SALESROOM...166 First, through block 200 feet to 167 and 169 Front Street.

G. SHINDLER FURNITURE CO., Portland, Or.

[illegible]

Architects and those contemplating building will find it to their advantage to use Berry Bros' Hard Oil Finish for all interior work.

KELLY, BONE & CO.,

Ash and Front Sts., Portland, Or., Agents for the Northwest Coast.

THE BEST CLASS

CARRIAGES

BUGGIES, SURRIES, CARTS, HARNESS AND HORSE GOODS

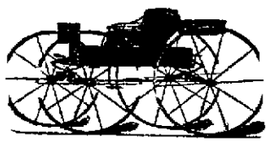

OUR ILLUSTRATED CATALOGUE MAILED FREE ON APPLICATION.

A. N. Parry & Co.'s Fine Carriages, Buggies, etc., Spyers Road-Carts, Tompkins' & Mandeville's Fine Hand-Made Harness. A full line always on hand. Buyers will find it to their interest to call and see our goods before purchasing. Inquiries by mail will receive prompt attention.

FRANK BROS.' IMPLEMENT CO.,

68 and 70 Front Street, Portland, Or.

WHOLESALE. EUGENE HOEY RETAIL.

Furniture and Bedding.

Our Specialty is

THE HOEY PATENT SOFA BED.

Lounges and Bedding to the Trade.

No. 270 First st., between Madison and Jefferson Portland, Oregon.

[illegible]

NICOLL, "The Tailor."

The largest display of the Choicest Woolens ever shown in the city. Domestic, English, French, Scotch and German Fabrics in endless variety for suits to measure. One thousand different patterns to select from. Any and every style of garment cut and fitted to suit the most fastidious taste.

Samples, with Instructions for Self-Measurement, Sent Free.

ALL GOODS SHRUNK

PERFECT FIT AND SATISFACTION GUARANTEED.

Fine All-Wool Suits to Order from - $20 00
Fine All-Wool Pants to Order from - 5 00

EXPERIENCED AND FIRST CLASS CUTTERS

—AND—

NONE BUT WHITE LABOR EMPLOYED.

NICOLL, "The Tailor,"

No. 128 FIRST ST., PORTLAND, OR.

W. C. NOON & CO.,

—Manufacturers—

Bags, [illegible]

—AND—

AWNINGS,

Have removed to their new Factory and Store,

32 and 34 North First Street Cor. C

PORTLAND STEAM DYE WORKS

[illegible]

FOR THE FINEST GLASS OF BEER IN THE City, go to Frank Keller First and Pine sts.

[illegible]

CRATEFUL—COMFORTING

EPPS'S COCOA.

BREAKFAST.

[illegible]

THE JOHN BARRETT COMPANY,

[illegible]

JOHN BARRETT

Portland, Or. March [illegible] 1889 6mlm

NOVELTIES IN CHEVIOTS AND WORSTEDS ARE ARRIVING DAILY.

[illegible] & BEETLE,

Merchant Tailors.

131 Washington street, - - - - - - - - - Labbe Building.

C. A. MALARKEY Proprietors W. L. LINDHARD

CLEVELAND OIL & PAINT MFG. CO.,

Sole Manufacturers of

CLEVELAND COTTAGE ROOF AND FLOOR PAINTS.

Refiners of Oils and dealers in Varnishes and Brushes.

Factory Fourteenth and K sts. Office and storerooms N. W. corner Front and Stark,

PORTLAND - - - - OREGON.

P. ABRAHAM & CO.

Manufacturers and Importers of

Trunks, Valises!

Trunks and Sample Cases Made to Order

147 Front St., Opposite the Esmond, Portland, Oregon. Factory Foot of Morrison St.

C. L. HOGAN,

MANUFACTURER OF

Saddles, Harness, Collars, Etc.

AND DEALERS IN

Saddlery Hardware, Leather, Whips, Etc.

118 and 116 Front st., Portland, Or.

Dr. Powell's Prescription DRUGGIST.

COR. FIRST & MARKET STS.—Tele 541. PORTLAND, OR.

[illegible]

Foot of Morrison st., Portland, Or.

ACME COAL OIL ENGINE.

Blacksmith Forges and Drills,

FARM, CHURCH, AND SCHOOL BELLS,

—THE—

Evance Tubular is the Best

In America.

Send for descriptive circular and testimonial, and see the record for the Pacific Coast.

SELF HEATING BATH TUB.

I also deal in general machinery and fixtures.

The Wm. Powell Brass Goods, Tracy pumps, boiler feed pumps, injectors, inspirators, Challenge axle grease marine and laundry machinery, Chemical fire engines.

Peruvian Bitters.

Effectively Cures

MALARIAL DISEASES,

Vitalizes the System

And Arrests the Ravages of the Dreadful Alcohol Habit, DIPSOMANIA.

For sale by all Druggists and Wine Merchants.

CHARLES KOHN & CO.,

SOLE AGENTS,

52 & 54 Front St., Portland, Or.

THE BEST SIMONDS' CUT SAWS

CRESCENT BRAND

Wholesale and Retail.

DAYTON & HALL, Portland

M. SCHEYDECKER,

Landscape architect, Fulton Or. 6mlm

[illegible]

JACKSON'S PATENT ARTIFICIAL STONE

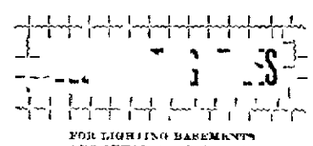

FOR LIGHTING BASEMENTS AND OTHER APARTMENTS.

When used in sidewalks and floors the entire top surface is of artificial stone and glass—no iron. They are glazed with plano-convex or refracting lens which lights back for deep basements. This is an improvement on the Iron Knob light, which collects dirt and mud and obscures light to the basement which is going into disuse for fine buildings.

The new Flood Building, Union Club, California Bank, and other fine buildings in San Francisco, have this improvement.

VESTIBULES IN VARIED COLORS.

CORRESPONDENCE SOLICITED

P. H. JACKSON & CO.,

228 and 230 First St. San Francisco.

H. P. GREGORY & CO.,

5 Front St., Portland.

Gambrinus Beer.

BREWERY:

Twenty-Second Street, bet. B and F.

Fine Table Wines

From our Celebrated Orleans Vineyard.

Cloud Sunnyside & Co

Producers of the

CHAMPAGNE,

630 Washington St. SAN FRANCISCO.

TRADE A NEW DESIGN MARK IN COLLARS

PEARLINE

HAS NO EQUAL

For Washing and Cleansing. Saves Time and Money, and gives better results than any soap made.

Manufactured only by JAMES PYLE, New York.

ELY'S CREAM BALM THE ONLY PERFECT CURE for Catarrh. 50c. 23 Third st., near Taylor. 10md7

A FEW MORE PLUMS.

Mr. Harrison Gives the Tree a Vigorous Shake.

WHILELAW REID GOES TO PARIS

Startling Developments Cause the Withdrawal of an Important Nomination—Mr. Harrison Declares There Will Be No Broken Pledges.

WASHINGTON, March 19.—President Harrison has sent the following nominations to the Senate:

John R. Mickey of New Mexico, to be associate justice of the supreme court of New Mexico.

Frank R. Aikens of Dakota, to be associate justice of the supreme court of Dakota.

Smith A. Whitfield, of Ohio, second assistant postmaster general.

Abraham G. Hazen of Pennsylvania, third assistant postmaster general.

Samuel R. Thayer minister to the Netherlands.

William W. Thomas, Jr., of Maine, minister to Norway and Sweden.

Whitelaw Reid of New York, to be minister to France.

Julius Goldsmith of Washington, to be consul general at Victoria.

THE ST. JAMES MISSION.

WASHINGTON, March 19.—The mission to the court of St. James now seems to be between Chauncey M. Depew and Senator Evarts, of New York. Depew can have it if he wants it. It is said, and is quite likely to accept. If he does not, Senator Evarts will probably be the man.

Senator Evarts says that the published story that he contemplates resigning his seat in the senate is not true.

The nomination of Corporal Tanner of New York, to be commissioner of pensions will probably be sent to the senate to-morrow.

NO THAT ON CONFIRMED.

WASHINGTON, March 19.—In executive session this afternoon the senate confirmed the nomination of Albert D. Weed, district attorney for Montana.

Army appointments — Ordnance department: Lieutenant Colonel Albert P. Rodman to be colonel; Major Joseph P. Farley, to be lieutenant colonel; Captain Otho E. Michaelis, to be major. Medical department: Captain Julius H. Patzki, to be surgeon, with the rank of major. First lieutenant of artillery: First Lieutenant Charles H. Hunter, to be captain. Second Lieutenant Charles H. Hunter, to be first lieutenant.

Postmaster James M. Kellogg, Wickes, Montana.

A NOMINATION WITHDRAWN

The Senate Committee's Reasons for Opposing Eugene Schuyler.

WASHINGTON, March 19.—The president today withdrew from the senate the nomination of Eugene Schuyler to be assistant secretary of state, which was made on the 12th instant. It is learned that the committee on foreign relations, after consideration of the case, asked that the nomination be withdrawn, coming the request, it is understood, with an intimation that otherwise it would be reported adversely. This action was taken on account of an assault made by Schuyler in his book entitled "American Diplomacy upon Elihu B. Washburn reflecting upon his official conduct while secretary of state, Judge Fuller with reflections upon the administration of President Grant and the senate and also if it said on account of a charge affecting Schuyler's personal conduct in Europe.

Senator Edmunds recently discovered it is said, that Schuyler had made an earnest effort to be made assistant secretary of state under Mr. Bayard at the start of the democratic administration. He was strongly endorsed by Bayard as a man of letters, a trained diplomatist, and thoroughly familiar with the routine of office. It was reported that when Schuyler has generally passed for a republican he really had no politics of the violent sort but was a citizen of the world and more interested in diplomacy than in party.

This discovery regarding Schuyler was promptly communicated by Senator Edmunds to the committee on foreign affairs, and naturally caused a feeling of displeasure that they had come near confirming a man who had asked for office at the hands of the Cleveland administration. Schuyler's friends were told that the committee would feel obliged to report his name adversely. They cabled the fact to him, and he cabled back to have his name withdrawn.

It is also known to-night who will be assistant secretary of state. Walker Blaine has been occupying the desk since his father entered the state department and in default of other available men, it may be necessary to transfer him there from his place as examiner of claims.

RECENT APPOINTMENTS

Brief Biographical Sketches of the Favored New Office Seekers.

WASHINGTON, March 20.—Captain Morse, who was to day appointed private secretary to Secretary Proctor, graduated from Cornell University in 1879, and, until recently has been actively engaged in the management of the large marble interests controlled by Proctor. He is also a member of the bar.

John R. McPee, associate justice of the supreme court of New Mexico, lives at Las Cruces, and is spoken of as an excellent lawyer. He has been a resident of the territory for many years.

Andrew C. Bradley, who was nominated to be judge of the supreme court of the District of Columbia, is a life long resident of Washington. He graduated from the Harvard law school in 1867, and has been engaged in the practice of law in this city ever since.

J. Towne Bell, who was yesterday appointed general superintendent of the railway mail service is 50 years of age and was born in Reading, Pa. In his 18th year he entered the service of the Philadelphia & Reading as a clerk in the freight department. After several years of active service he was advanced to the position of general freight agent, and served in that capacity until 1880, when he was made general traffic manager of the Philadelphia & Reading system and served until March 1, 1888, when at the expiration of the receivership of the road, he withdrew from its service and has since been engaged in looking after the railroad and coal interests of old Reading parties. He has always been a staunch republican in politics. His intimate knowledge of the railroad business renders his appointment to the general superintendency of the railway mail service one of peculiar fitness. He took the necessary oath last Saturday, and will enter upon his new duties to-morrow.

Frank B. Aikens, who has been nominated to the supreme bench of Dakota, has been a resident of that territory for a number of years. His present address is Canton, Dakota. He is a lawyer of good repute and was recommended for the office by Governor Mellette, Delegate Gifford and many members of the legislature.

NO BROKEN PROMISES

The President Declines to Make Promises Regarding Which There is Doubt.

WASHINGTON, March 19.—The other day the president made up his mind to appoint a man who did not want to file his application papers unless he was promised an appointment. After pressing his claim very persistently and showing his good reasons why he did not want to place his papers on file unless there was a specific promise of the place, the applicant was about to withdraw from the presence of the president, saying as he did so that he could not afford to make a record of his assertions while there was the slightest probability of his appointment not being made.

"You may put your papers on file," said the president, and I assure you that I will give them very early action. Just what I will do you cannot learn at this time. I have made up my mind that I shall make no promises. I do not propose to have people going around on the streets saying I've filed about applications and my name is in the administration of Hayes, Garfield, Arthur and Cleveland. One could meet that almost anywhere about Washington, declaring the president had lied to them that he had promised them places and had not kept his pledge. I am determined this thing shall never be said of me."

This rule is being applied in the departments and seems one some fer from with congressmen.

APPOINTMENT OFFS

WASHINGTON, March 19.—John Russell Young appears as a formal bolter opposing Fred Grant for the Havana mission.

Mrs. Harrison has given publicity to the fact that she will pay no attention to solicitations to influence appointments to office. Yesterday she received sixty letters requesting help in that direction.

The California delegation does not appear to be harmonious in regard to the selections of offices of public trust.

THE PRESIDENT'S POLICY

He Will Be Slow to Turn Out Efficient and Unobtrusive Democrats.

SAN FRANCISCO, March 19.—A Washington special to a democratic journal here says: The republican senators report to Indian Harrison as not disposed to proceed with any undue haste in removing competent democratic officials but he is determined, if they hold positions of trust to the party that they shall finally be replaced by republicans. His views seem to be that postmasters collectors of customs and other officials who come in contact with the people exert an influence by their position in favor of the party to which they belong, and that the dominant party is entitled to what there is in this.

Where office-holders come less in contact with the people and perform their duties with unobtrusive fidelity, they will be allowed to continue in service without regard to politics. This will be the policy pursued in the consular service, although the demands of the organs for removal of the so-called free trade consuls will probably be complied with. Efficient consuls, who have not made themselves politically conspicuous, will be retained.

FOR NORTHWESTERN IMPROVEMENT.

The Expenditures Authorized by Congress at Its Last Session.

WASHINGTON, March 19.—A complete statement of the appropriations and orders by congress for Northwest coast improvements during the next fiscal year is as follows:

For establishing a light ship with a steam fog whistle to mark the bar at the mouth of the Columbia river $60,000.

For the purchase and the construction of a first class revenue cutter for the Puget Sound station at or near Point Barrow, Alaska $130,000.

Provision is made out of the general fund for the maintenance of lights on the Columbia and Willamette rivers, and on Puget sound and adjacent waters to aid navigation.

For continuing the survey of the coast of Oregon and to continue the survey of the Columbia river from the mouth of the Williamette to Vancouver $1,000.

For continuing the survey of the coast of Washington from Cape Flattery to [illegible] $5,000.

For continuing exploration in the waters of Alaska $1,000.

For continuing magnetic observations on the Pacific coast $1,000.

For the Alaska boundary survey $2,500.

Provision is made out of the general fund for the maintenance of quarantine stations at San Francisco, San Diego and Port Townsend.

For the enforcement of the Chinese exclusion law $50,000.

For the educational and primary education of children of school age in Alaska $40,000.

For the support of the Indian school at Chemawa, Or. $6,000.

For the purpose of erecting and furnishing shops and fencing the grounds and for furnishing buildings for the Indian school in Grimsby county, Nevada $30,000.

For establishing a life saving station and providing for a crew at the mouth of the Coquille river, Oregon $5,000.

While the laws passed at the present session are not, it is found that California secured her share upon the mainland. The Point Loma light station at or near Point Jarvis, Alaska $30,000.

For the establishment and maintenance of a fog signal station at or near Point Jarvis, Alaska $30,000.

For the establishment and the construction of a first class light station at the mouth of the Siuslaw river $60,000.

For maintaining the Fishermen's Rock light station by telegraphic cables and land telegraph line with Fort Stevens (Point Adams), Oregon $6000.

For the establishment and maintenance of a fog signal station at or near Point Barrow, Alaska $30,000.

Provision is made out of the general fund for the maintenance of lights on the Columbia and Willamette rivers, and on Puget sound and adjacent waters to aid navigation.

For continuing the survey of the coast of Oregon and to continue the survey of the Columbia river from the mouth of the Williamette to Vancouver $1,000.

For continuing the survey of the coast of Washington from Cape Flattery to [illegible] $5,000.

For continuing exploration in the waters of Alaska $1,000.

For continuing magnetic observations on the Pacific coast $1,000.

For the Alaska boundary survey $2,500.

Provision is made out of the general fund for the maintenance of quarantine stations at San Francisco, San Diego and Port Townsend.

For the enforcement of the Chinese exclusion law $50,000.

For the educational and primary education of children of school age in Alaska $40,000.

For the support of the Indian school at Chemawa, Or. $6,000.

For the purpose of erecting and furnishing shops and fencing the grounds and for furnishing buildings for the Indian school in Grimsby county, Nevada $30,000.

For establishing a life saving station and providing for a crew at the mouth of the Coquille river, Oregon $5,000.

While the laws passed at the present session are not, it is found that California secured her share upon the mainland. The Point Loma light station at or near Point Jarvis, Alaska $30,000.

For the establishment and the construction of a first class light station at the mouth of the Siuslaw river $60,000.

For maintaining the Fishermen's Rock light station by telegraphic cables and land telegraph line with Fort Stevens (Point Adams), Oregon $6000.

For the establishment and maintenance of a fog signal station at or near Point Jarvis

DIFFERENT CASES IN COURT.

The Morin-Cody Shooting Affair—Bourne's Examination Postponed.

William Darragh Gets One Year—Frank Jaskotte—Reduction of Bixby—Bonzee to the Infirmary.

William Darragh, who the respectable communities of The Dalles, was arraigned in the United States district court yesterday on a charge of furnishing whisky to an Indian at that place. He received a plea of guilty, and would probably have escaped with a light fine if he had kept still, but when the court told him that he could make a statement if he desired, he gave himself away and acknowledged that he had been convicted of the same offense a little over a year ago, and sentenced to a year in the penitentiary. As this is the fourth time that Darragh has been up for the same offense, the court sentenced him to pay a fine of $1 and to be imprisoned in the state penitentiary for one year. Darragh is an unfortunate young fellow, who was crippled by a horse falling on him years ago, and is a victim to the morphine habit. He will probably be better off in the penitentiary than out of it.

CHINESE CRIMINAL CASES.

The day was taken up in Justice Phelan's court yesterday trying a batch of Chinese cases, if such they may be called.

The first on the list was Wong Wah charged with vagrancy. The defendant who claims to be in the employ of Sold Sack, in the contracting business, Kamloops, Canada, stating that it is a "job" position, by advertisements. As justice courts have no jurisdiction over cases of vagrancy, the charge was dismissed.

Ah Lee, charged with attempting to bribe Officer John Kerrigan, by offering him $5 to arrest another Chinaman, waived examination and was held to answer before the grand jury, with bonds fixed at $200.

The case of Mrs. Wong Sing, better known as Hannah Ensongry was next called. Mrs. Sing, who is a respectable matron, as reputable white witnesses say, was charged with stealing $40 from Miss, the above defendant. Justice Phelan being satisfied that the woman was not guilty of the charge, dismissed the case.

Chong Howe, charged with stealing $116 from Ring Tai, the Chinese merchant tailor demanded an examination. The preponderance of evidence was against him, and he was held to appear before the grand jury, with bail fixed at $200.

CODY WAIVES EXAMINATION.

Yesterday was the time set for the preliminary examination in the cases of Al Cody, the Royal runner, charged with mayhem, and Joseph Morin, charged with assault with a deadly weapon upon Cody.

When the case of Cody was called in the police court yesterday afternoon, counsel for the defendant stated that in view of the fact that all of the witnesses were not in readiness, his client would waive examination. As a further reason for taking this step, he gave it as his opinion that unprecedented prejudice had developed against the defendant, that was not calculated to help his case. "While we believe that we will be able to establish the entire innocence of the defendant," continued counsel, "we prefer to have the case taken before the grand jury at this time."

Judge Tanner accordingly held Cody to answer, and left the bail at the figure it now stands, $2500.

The case against Joseph Morin was then called, but the state in anticipation of an examination in the case of Cody, which would have consumed the greater part of the afternoon, was not prepared to proceed with the hearing and a continuance was granted until this afternoon.

THE YAKIMA TORNADO.

Mrs. Wong Sing appeared in Justice Tuttle's court this morning and swore out a warrant for the arrest of Ah Lung, on a charge of [illegible] against her. These are the parties concerned in the Yakima tornado case, and it will be remembered that Ah Lung [illegible] Mrs. Wong, while [illegible] Ah Lung [illegible] Mrs. Wong [illegible] Ah Lung [illegible] Mrs. Wong [illegible] Ah Lung [illegible] Mrs. Wong

DIFFERENT CASES IN COURT.

The Morin-Cody Shooting Affair—Bourne's Examination Postponed.

William Darragh Gets One Year—Frank Jaschetta —Reduction of Rates—Demurrer to the Indictment.

William Darragh, who has respectable connections at The Dalles, was arraigned in the United States district court yesterday on a charge of furnishing whisky to an Indian at that place. He entered a plea of guilty, and would probably have escaped with a light fine if he had kept still, but when the court told him that he could make a statement if he desired, he gave himself away and acknowledged that he had been convicted of the same offense a little over a year ago, and sentenced to a year in the penitentiary As this is the fourth time that Darragh has been up for the same offense, the court sentenced him to pay a fine of $1 and to be imprisoned in the state penitentiary for one year Darragh is an unfortunate young fellow, who was crippled by a horse falling on him years ago, and is a victim to the morphine habit. He will probably be better off in the penitentiary than out of it.

CHINESE CRIMINAL CASES.

The day was taken up in Justice Phelan's court yesterday trying a batch of Chinese cases, if such they may be called.

The first on the list was Wong Wah charged with vagrancy The defendant who claimed to be in the employ of Held Back, in the contracting business, denied the charge, stating that it is a "job" put up by blackmailers. As justice courts have no jurisdiction over cases of vagrancy the charge was dismissed.

Ah Lun, charged with attempting to bribe Officer John Kerrigan, by offering him $5 to arrest another Chinaman waived examination and was held to answer before the grand jury, with bonds fixed at $200.

The case of Mrs. Wong Sing, better known as Hannah Emongry was next called Mrs. Sing who is a respectable widow, as reputable white witnesses say, was charged with stealing $10 from Linn, the above defendant. Justice Phelan being satisfied that the woman was not guilty of the charge, dismissed the case

Chung Lowe, charged with stealing $110 from King Tai, the Chinese merchant tailor demanded an examination The preponderance of evidence was against him, and he was held to appear before the grand jury, with bail fixed at $200

CODY WAIVES EXAMINATION

Yesterday was the time set for the preliminary examination in the cases of Al Cody, the hotel runner, charged with mayhem, and Joseph Morin, charged with assault with a deadly weapon upon Cody

When the case of Cody was called in the police court yesterday afternoon, counsel for the defendant stated that in view of the fact that all of his witnesses were not in readiness, his client would waive examination. As a further reason for taking this step, he gave it as his opinion that an unfounded prejudice had developed against the defendant, that was not calculated to help his case. "While we believe that we will be able to establish the entire innocence of the defendant, continued counsel, "we prefer to have the case taken before the grand jury at this time.

Judge Launer accordingly held Cody to answer, and left the bail at the figure it now stands, $2500.

The case against Joseph Morin was then called, but the state in anticipation of an examination in the case of Cody, which would have consumed the greater part of the afternoon, was not prepared to proceed with the hearing and a continuance was granted until this afternoon.

THE TABLES TURNED.

Mrs. Wong Sing appeared in Justice Tuttle's court late yesterday afternoon and swore out a warrant for the arrest of Ah Linn, on a charge of assaulting a Salmon street mission. The two parties who appeared in Justice Phelan's court earlier in the day as defendant and plaintiff respectively Mrs. Sing, who was the defendant in that case, left the court room and came to her home which is situated on Second and Salmon streets, and attempted to assault her Failing in this purpose, Linn betook himself off to the justice court and had Mrs. Sing arrested on a charge of larceny from the person of $10. The warrant will be served as soon as Linn can be found.

POLICE COURT

John Johnson, W. H. Farmer, Tom Flannigan and Joseph Garvin, simple drunks, fined $2 each, C. Conroy, same, $5. James Owens, vagrancy, sentenced to 5 days' imprisonment. Frank Williams, charged with the same offense, pleaded not guilty, and will have a hearing this afternoon. Miles Kelly, charged with trespass by sleeping in a box car in the O. R. & N. Co.'s yard, was fined $10.

The case of William Brown charged with stabbing John Buckley was continued indefinitely, to await the outcome of his victim's injuries.

NEW SUITS.

A. L. Fraser, administrator of the estate of Hugh A. Palmer, is suing W. G Jones and the Portland Trust Company in the state circuit court for possession of about 160 acres of land in this county.

Alexander B. Hamilton sued Margaret A. Stevens, et al. for a decree for the sale of some property in this city.

A marriage license was granted yesterday for Mark W. Gaddess and Catherine McClure.

WANTS TO QUASH THE INDICTMENT.

Judge Stearns yesterday heard the argument in the application of counsel for Charles Perkins, indicted for feloniously assaulting Gertie Kepper, to set aside the indictment because it does not contain the names of all the witnesses who appeared before the grand jury when their body was investigating the case. Perkins testified in his own behalf, and the motion was made for the reason that his name was not on the list. Judge Stearns took the matter under advisement.

HE WANTED A JURY TRIAL.

C. W. Peck was tried by a jury in Justice Tuttle's court yesterday on a charge of stealing milk cans and coolers from T. A. Moorestone. The defendant, who is a peculiar character, by simply answering "not guilty" to the charge brought on a trial before the court instead of a jury. He did not make the six men jump to render a verdict of guilty after retiring, and therefore Justice Tuttle had to call the jury. The costs will be divided between the two men. The costs will amount to about $5 each. Peck was bound over in the sum of $100 to be tried by a jury

JACHETTA WANTS TO BE HEARD.

Frank Jachetta, the Italian charged with the larceny of Charley Olsen, hopes that the grand jury will take up his case and investigate it. His friends are likewise anxious for an airing of the investigation. They are confident that Jachetta will be able to prove that the killing was done in self-defense, and that he was not to blame in connection with his previous peaceful character, they think, will help out his case.

THE BRIDGE AND FERRY RATES.

At 10 o'clock this morning the county commissioners will hear the application of the citizens of East Portland for a reduction of the maximum rates of toll on the Stark street ferry and the Morrison street bridge. The East Portlanders maintain that the rates are exorbitant, while the bridge and ferry companies hold a different opinion.

HE WAS BOUND TO ANSWER.

Deputy United States Marshal Burnish yesterday brought down from Pendleton Narcisse Talbot, held to answer on a charge of furnishing liquor to an Indian who was placed in the county jail to await trial in the United States district court.

YESTERDAY'S DOCKET.

UNITED STATES DISTRICT COURT.

United States vs. William Darragh, charged with selling liquor to Indians; plea of guilty, sentenced to pay a fine of $1 and serve 1 year in the state penitentiary.

Robert Burkhardt, of Switzerland, admitted to citizenship.

STATE CIRCUIT COURT NO 1.

William Johnson & Son vs. McLaughlin, Cox & Browning, verdict for $228 95 for plaintiff defendants allowed ten days to move for a new trial.

STATE CIRCUIT COURT NO 2.

F K. Arnold vs. the Oregon Marble & Lime Company; demurrer sustained to June 29th.

Margaret Beach vs. Warren Beach, motion to vacate decree of divorce made denied.

Ward S. Stevens and George C. Sears vs. E. L. Steely; order allowing defendant to appear and answer obtained.

SUICIDE IS DETERMINED TO DIE.

He Was Nearly Dead When Found Dangling at the End of a Blanket Strip Monday Night.

John Morris, an ex-convict, who is now in the county jail awaiting a hearing for trying to break open the safe in the Theater Royal saloon attempted to commit suicide Monday night. Dan Kennedy, one of his cell mates, being aroused from sleep by the creaking of a bunk near by, saw Morris dangling at the end of an improvised rope which was thrown around the upper cross bar of the door and attached to the lower one Kennedy yelled at the top of his voice and woke up Jailer Dougherty, who after twenty minutes' hard work succeeded in restoring Morris to consciousness. Then he locked the would-be suicide in irons.

Morris occupied a cell in the north wing of the jail. His rope was his blanket, cut and twisted. When he had fastened the knot securely under his ear he stepped off the bunk.

Morris is determined to commit suicide rather than serve another term in the state prison. Yesterday morning another rope, made from a piece of blanket, was found under his trunk, whereupon Jailer Dougherty put him in the main corridor with the other prisoners, and keeps a lookout for Morris.

HIS WOUNDS PROVED FATAL.

The Body of a Chinese Cook Out With an Ax at Kelso. W. T., Sent to This City

In THE OREGONIAN of last Sunday appeared the following item regarding the assault on a Chinaman by an enraged father with whose daughter the Chinaman had taken improper liberties

W. S. Thompson, living near George Dixon's logging camp, walked into Kelso, W. T. Wednesday and surrendered himself. The Chinese cook at Dixon's camp had been taking improper liberties with Thompson's children Tuesday, while Thompson was in town. On his return his wife informed him of what the Chinaman had done. Thompson at once went to the cabin where the Chinaman was at work and attacked him with an ax. The Chinaman defended himself with a knife, but Thompson quickly overpowered him and gave him a stab that cut through four ribs and laid his chest open, and he will certainly die if not dead already Public sentiment is with Thompson, on account of the provocation for the deed.

The prediction then made regarding the probable fatality of the Chinaman's injuries has proved true, for the body of the dead Chinaman was yesterday received at the undertaking establishment of Dolan & Holman. The body was brought via the Northern Pacific road and was accompanied by a physician's certificate, which stated that the deceased came to his death by violence. The Chinaman's name is Chin Sly Lin. He was about 35 years of age and has been in this country a little over two years. A large gash in the left side of the body shows where the blow was struck in that encounter

Friends of the dead man have taken charge of the remains and will accord them a burial this afternoon.

SAFE BLOWERS AT WORK.

They Enter the Office of the Portland Soda Works, Open the Safe and Carry Off About $75

Burglars entered the office of the Portland Soda Works at the corner of Fifth and Oak streets at an early hour yesterday morning, and blew open the safe. All the money in the cash box, about $75, was taken while papers, receipts etc., were scattered promiscuously about the room and on the walks outside

Nothing was known of the burglary until yesterday morning about 8 o'clock when A B Townsend, one of the drivers of the soda wagons, went to open the place Upon reaching the corner he was surprised to see bills, receipts and other valuable papers of the firm scattered about on the walks. After gathering these up he went inside and saw that the safe was blown open and that the money was gone

The burglars entered the building through the entrance by prying the door open with a chisel. When once inside, the door to the office was found open, and work on the safe was begun without any further obstacles. All the curtains were pulled down and the two lamps were placed on the floor While thus screened from the observation of passers-by, should any happen that way, they drilled two holes in the doors of the safe, one above and the other below the combination lock. The force of the explosion scattered fragments of the concrete in the thick door about the room and several panes of glass in the office windows were shattered

Before making an attack on the safe the burglars armed themselves with a sledge hammer, saw, chisel and a few other tools, which they stole from the blacksmith shop on the corner of Fifth and Glisan streets These tools were left lying near the safe in the office

The burglary must have been committed at about 1 o'clock A gentleman residing near the soda works observed three men standing in front of the building as he was returning to his home from the Hibernian ball at half past 12 o'clock. Shortly after he had retired to his room, he heard a commotion in the direction of the soda works, but thinking that perhaps some of the men connected with the establishment were at work, he paid no attention to it

It is not very likely that the safe blowers will be apprehended unless they should repeat their operations, and Messrs Northrup & Sturgis, the proprietors of the soda works, are left with no further consolation than the fact that the entire works were not carried away

SIX DAYS' GO-AS YOU PLEASE.

Portland to Have a Visitation of the Prevalent Fever for Racing

For the six days beginning to-morrow night Portland will be in the throes of a six days' go-as-you please championship race, which will take place at the Mechanics' Pavilion The start will be made at 10 o'clock to-morrow night and the time set for the finish is 10 o'clock next Wednesday night.

The affair is under the management of C B. Kellogg, of New York, and J J Haggerty, of San Francisco. Mr. Haggerty said yesterday that he expected about twenty men to start Among those who have entered are William Black, Philadelphia C E Bezzer, C E Johnson, Kansas city, C B. Campeau, New York, James Kelly, Buffalo, N Y., John Pollard, San Francisco, David Haab, Ed Morgan, and Charles Smith, Portland James Bailey, Montreal Jack Vincent, Manchester, England, F M Boos, Aberdeen Scotland, F L. Hogarth, Boston, Smith Pryor, Denver, Joe Wilson, Chicago Fred Knapp, Los Angeles; C M. Cunningham, Walla Walla, Henry Rose, St. Louis, Ben Moore, Pittsburg, Henry Phillips, Indianapolis, Wm. Clinger

Campeau is expected here to-morrow He is 57 years old and is familiarly known as "Old Sport" He took part in the 6-day races in New York and was a good attraction

The race will be run under the *Police Gazette* rules, 50 per cent of the gross gate receipts being divided among the winners. No one will be entitled to a share in the gate receipts unless he covers 625 miles during the race. This feat was accomplished by only two men in the recent San Francisco contest. All contestants must cover 500 miles the first twenty four hours or be barred from continuance in the race.

In addition to the gate money, $1500 will be given in prizes for breaking records. For beating the 142-hour record the prize is $1000 the 72-hour record, $250; the 48-hour record, $150 the 24-hour record, $75. the 12-hour record, $50 for making the best hour record, for beating the record for one hour and for making the fastest mile during the race, prizes of $25 are offered.

Men were engaged yesterday preparing the track. It will be eleven laps to the mile, and will be made of the best loam, tan bark and saw dust.

THE NEW PORTLAND HOSPITAL.

A Site Purchased, and Work on the Building Will Be Commenced by May 1.

The deed for the site of the new Portland hospital, to be erected in East Portland, was signed yesterday. This structure, which will be the largest of its kind in the city, is to be built on a five-and-a-half-acre tract located between the Base Line road and the motor line and directly in the center of the city. The location is well suited for hospital purposes, being high, commanding and well drained.

The trustees of the hospital have had this tract of land in view for some time, although the formal transfer was not made until yesterday The former owner of the land, James Abraham, deeded it to the trustees on special terms, whereby he virtually donated $10,000 to the hospital.

Dr E. P. Fraser stated to a reporter yesterday that work on the new building will begin about the 1st of May and that by the 1st of November the hospital is expected to be ready for occupancy It is not yet decided whether the building will be of brick or of wood. If built of brick, the cost is estimated at $120,000 and if of wood the cost will be about half of that amount. The hospital will be built according to the plans drawn about a year ago.

The tract of land owned by the hospital in South Portland, near the Children's Home, has been placed on the market, and, if sold, the proceeds will be merged into the building fund. It was the original intention of the trustees to build the hospital on this ground, but the tract just bought was thought to be more desirable

There will be a meeting of the executive committee of the board of trustees April 1, when all arrangements for the building of the hospital will be definitely settled. Bids will be opened immediately thereafter, and work will be commenced by the 1st of May, if not sooner.

THE QUARANTINED COLUMBIA

A Dispatch Received Denying the Report That There is Smallpox on Board

The appended dispatch was received yesterday afternoon by Mr. G. W Staver, from Rev Alfred Kummer, Dr George H Chance, and Mr Smith, of Portland, who were passengers

SAN FRANCISCO, March 19, 1889

We arrived Saturday, but were not allowed to embark, a child having what was supposed to be varioloid. It was really only the effects of vaccination The child was removed and the steamer hauled into the bay Her accommodations are first class. We expect to be released by Friday All on board are well and have no complaint to make.

The above is published to reassure those who have friends on board the Columbia that there is no danger of their contracting the dreaded disease.

If, as the dispatch says there is no smallpox on board the steamer, it seems very strange that the San Francisco health officers should keep the vessel quarantined, as the expense to the O R. & N Company is nearly $1000 per day for every day the Columbia is tied up.

The company intended transferring the passengers of the Columbia to another vessel Monday and after fumigating the steamer, load her and send her out, but to this arrangement the passengers naturally objected. On board the steamer the passengers have every accommodation that could be desired, while if they were transferred to some less commodious vessel they would not fare so well. As the situation now stands the O R. & N Co. will make every effort to dock its steamer which will be the means of shortening the passengers time in quarantine.

OUR CABLE RAILROAD.

The Company About to Decide Whether to Use Electricity or Steam for Operating Purposes.

The question which the Portland Cable Road Company is now called upon to decide is what kind of power they shall use to operate their road The plans are for steam power but the Willamette Falls Electric Company wish to supply it by electric motors and the officers of the two companies are to consult in regard to the matter

If the electric men can furnish assurances that they can satisfactorily supply power and will give bonds to have the power ready when it is wanted and all that sort of thing, the cable company will probably enter into a contract with them This matter must, however, be settled at once, as if such a contract is made it will involve material changes in the power house, and it is desired to let the contract for this building at once.

The company are now in earnest about building the cable road and are not inclined to let the grass grow under their feet

If you want a handsome spring overcoat see Steinbach's. They are selling them from $5 upwards.

DRAMATIC AND MUSICAL.

Second and Most Successful Production of "The Mountebank."

The Celebrated Violinist, M. Ovide Musin, and His Grand Concert Company at New Park Next Week

Last night the New Park theater was filled to its utmost capacity by an audience made up of the most fashionable and appreciative of our people, all evidently eager to enjoy the intimitable delineation of "The Mountebank" by the great artist Frederick Warde.

Long before the hour for lifting the curtain the house began to fill up, and when 8 o'clock arrived there was little room left for the late-comer

It would be difficult to add to what has been already said about Mr Warde's masterly impersonation of this complex role There is in it such a mixture, such a broad contrast of characterizations that none but an artist of the most pronounced qualities could do even faint justice to its requirements Then what shall we say of an actor who so completely fills the measure of its demands as does Mr Warde! We are simply lost in wonder that he should be able to so play upon our emotions as now to incite us to uproarious laughter and in the twinkling of an eye, to move us to tears by the pathos of his work Such is the power of genius Recall after recall was the result of his splendid work last evening He met the various and contrasting requirements of the role of Bajhesqar Inff even up with such dramatic force as to stamp him with the seal of true dramatic genius

To-night, for the only time, 'Damon and Pythias.'

OVIDE MUSIN

The music-lovers of Portland are indebted to the enterprise of the Oregon Alpine Club for the splendid musical treat which will be given them on next Monday and Tuesday evenings at the New Park theater by the superb concert company of M. Ovide Musin, the celebrated violinist

Recollection of Musin's splendid performances on the violin are still fresh in the minds of those who were fortunate enough to hear him on his first visit to Portland with Trebelli, two years ago He is one of the great virtuosis of the day and ranked by all competent judges with such artistes as Joachim Wilhelmy and Sarasate He has brought to his support artists who stand in the front rank of the musical profession.

Madame Amite Lenise Tanner, the artistic soprano, whose beautiful bird like notes and phenomenal vocal range charmed her listeners when she made her first appearance in Portland with the New York Philharmonic Club, has received the highest encomiums of the press and the musical world wherever she has appeared She is a finished vocalist of the finest school, and never fails her audience with the beauty of her singing

Whitney Mockridge the lyric tenor is also one of the company, and to hear him once is to wish for more

Mr Schonert the pianist is spoken of as one of the most accomplished pianists of the day and wherever he has played, has been applauded most generously

With such a splendid artistic *entourage* M Musin will return to Portland under the most favorable auspices and the New Park should be filled with the lovers of fine music artistically interpreted.

TANNER CREEK SEWER EXTENSION

The Council Considering the Project — Mr Kamm's Views on the Subject.

The council have under consideration the building of an extension of the Tanner creek sewer from its present terminus to the south side of the City Park on Jefferson street. The extension runs for some distance through Mr Jacob Kamm's property, and City Attorney Adams, by direction of the council, waited upon Mr Kamm to obtain his consent to the construction of the sewer He did not seem inclined to throw any obstacle in the way of the work, as it would probably only benefit his property, but he said he would take time to think the matter over He was of opinion that such a work was hardly necessary at present, as the population of the district it was to drain was, he thought, hardly sufficient to require it

Another thing which he thought rendered the immediate construction of the sewer inadvisable is the present scarcity of brick and their high price He had intended to build at the corner of First and Washington this season, but had about abandoned the idea on this account It is not known how the ideas of the council will judge with those of Mr Kamm, but the matter will probably be discussed at the meeting of the council this evening

Owing to the extent and widely diversified nature of Mr Kamm's city property, the city attorney had also to interview him in regard to the building of the proposed city hall. Mr. Kamm owns property on North Sixth street opposite the site selected for that building on the south plaza block, and it was desired to know if he would have any objections to the erection of the building.

Some years since it was proposed to build a city hall there and the property owners in the vicinity made objections. Mr Kamm said it would be necessary for him to consult with his neighbors there before he could give an answer As the city intends to erect a handsome building which will be an ornament to the town, it is not supposed any objection will be made, and it is not thought that if such objections are made they will prove a serious obstruction.

REPAIRING DAMAGED STREETS

A Really Good Material for Improving Streets Yet To Be Found

The Baltimore Street Railway Company are repairing the streets along and within their tracks by putting in crushed rock and covering it with the sweepings of the streets. This has been found to be about as good a way of repairing the injuries done by the horses and extra horses on the hill as anything yet tried. The whole matter of street improvement is yet an unsolved conundrum in this city The macadam works very well where the travel is light, but in not of much account on streets where there is much heavy teaming North Seventh street shows this. Since the Oregon Railway & Navigation Company opened a roadway on Seventh street there has been a great deal of heavy travel there and a great deal of clay from cellars being dug has been hauled over that street and the usual liberal allowance of the clay from passing loads scattered over it. This clay, when kneaded into a stiff paste by passing wheels, sticks to them and picks up the macadam, which is carried along till a bridge is reached, where it is deposited in windrows, leaving a badly demoralized and in some places almost totally destroyed street.

The only thing that stands the wear and tear of heavy traffic is the Belgian block pavement, and that through the labors of plumbers, gas and water pipe layers and others, who tear it up and put in their work in a reckless manner, soon becomes full of hills and hollows, and is also noisy The bituminous rock laid on Washington streets is satisfactory in some respects, but has failed in spots, owing, it is claimed, to the improper manner in which it was laid. Perhaps some better style of pavement may be devised, and the council one time asked to do so, but it is doubtful if it will. At all events it is worthy of trial.

PROPER PRECAUTIONS WERE TAKEN.

What the City Physician Has to Say About People Who Find Fault.

"Complaint has been made that the city authorities are lax in enforcing rigid quarantine regulations in the cases of the last two patients who were removed to the smallpox hospital some time ago." These words were addressed to City Physician Dr Meyer by a reporter yesterday. "Is there any truth in this statement?" asked the reporter

"No, there is not," replied Dr. Meyer "There are some people who grow all the time, and it is useless to try to satisfy everybody in this world. One of the cases referred to is that of a little boy in South Portland. He was taken to the hospital and is now almost well enough to leave. That house was quarantined two weeks, all that was necessary in that case.

"The other case referred to by the complaining party is probably that in a house in the lower end of town There was a very light case of varioloid at the home and the patient was taken to the smallpox hospital also. This was such a very mild case that we did not deem it necessary to quarantine the house at all. It was thoroughly fumigated and disinfected.

It is singular that some people should try to dictate to the city authorities. The city authorities have had sufficient experience with smallpox to know what precautions to take against the spread of the disease. The city physician has managed affairs successfully so far, and I think that in a light case of varioloid they ought to be left to their own judgment as to what precautions to take If we had quarantined those houses for six months as some would have us do, and feed per haps a dozen or two people at the city's expense, there would be a howl raised about needless extravagance.

"Some complain because smallpox costs the city too much money and others because the city does not go to more expense No, I do not think that there has been any recklessness or wanton neglect in the matter of quarantining houses from which smallpox patients have been removed, and the city authorities will in all probability see that all reasonable precautions are taken in all cases

NEW SAVINGS BANK.

The Savings Bank of the Portland Trust Company of Oregon is conducted upon a safe and conservative basis. It is kept open during the usual banking hours of each business day, and also on Saturday nights from 6 to 8 o'clock. Clerks, mechanics, saleswomen, and all others are invited to call and learn rates of interest and other particulars. Office 69 Third street.

GRAND OPENING.

The ladies of Portland and vicinity are cordially invited to attend the opening on Tuesday and Friday March 21 and 22, at the millinery parlor of Miss A B. Jorgensen, 165 First street.

ROYAL BAKING POWDER

ABSOLUTELY PURE.

For quick raising, the Royal Baking Powder is superior to all other leavening agents. It is absolutely pure and wholesome and of the highest leavening power It is always uniform in strength and quality and never fails to make light, sweet, most palatable and nutritive food. Bread, biscuits, muffins, cake, etc., raised with Royal Baking Powder may be eaten hot without distressing results to the most delicate digestive organs. It will keep in any climate without deterioration.

Prof H. A. Mott, U S Government Chemist, after examining officially the principal baking powders of the country, reported:

"The Royal Baking Powder is absolutely pure, for I have so found it in many tests made both for that company and the United States Government.

"Because of the facilities that company have for obtaining perfectly pure cream of tartar, and for other reasons dependent upon the proper proportions of the same, and the method of its preparation, the Royal Baking Powder is undoubtedly the purest and most reliable baking powder offered to the public.

"DR. HENRY A. MOTT, PH D,"
U S Government Chemist

CATCHING SEALS AND SEA LIONS.

Captain Boyton's Experience at the Mouth of the Columbia and at Tillamook Head

Captain Paul Boyton returned yesterday from As oria where he has been for the past week in quest of seals and sea lions for Lincoln park in Chicago In reply to a reporter's question as to his success the captain said

I found the sea lions and seals very wild, the former being simply fe ocious. While I was at the mouth of the Columbia the weather was very rough. I spent a day at Tillamook head and captured four sea lions, as fine specimens of the animal as I have ever seen. They were as I have already said, very wild but with my method I found no trouble in taking them

The trail over the mountain that I traversed to reach the head is one of the roughest I think on the face of the earth It took me eight hours to travel seven miles but the sight that met my eyes on reaching the rock well repaid me for my trouble The rock was fairly alive with sea lions, both large and small. The four I took were captured with very little trouble, but I found on starting for home that I would have to abandon them The storm that was raging had blown so many trees across the trail that it was impassable for pack horses. The afternoon I spent on the rock I could have caught all the sea lions I wanted, but I had no use for more than four

"I also spent a day on Sand Island in quest of a few specimens of the seal. I found an abundance of them and took two, all I wanted, with very little trouble, though they were very wild, having been shot at so many times by passing fishermen I have been advised by the fishermen to wait until the salmon canning season begins, when any number of seals will be caught in the fish nets which I can purchase at a comparatively low figure My intention is to wait for a few weeks to let the angry Pacific quiet down a little, when I will be able to get what I want. In a couple of days I will have two cougars ready to ship After shipping my animals East and giving my exhibition at Seattle I will depart for the East, where I have dates to give exhibitions"

As the steamer was sailing his leave the captain called him back and said "While on my way to Tillamook rock I stopped at a ranch at the mouth of Elk creek, at which place my boat showed me two little possums that had drifted ashore On one we paid Emil Grenville, St. Johns, New Brunswick, and on the other Benj Bowsell 9721, J O K T" It is a mystery to me and to others to whom I spoke where the life preservers came from, unless it be that the two ships have been wrecked and their crews have gone in a body to Davy Jones's locker"

CIGARETTES ARE THE BEST.

CIGARETTE SMOKERS WHO ARE WILLING to pay a little more than the price charged for the ordinary trade Cigarettes, will find the

CIGARETTES SUPERIOR TO ALL OTHERS.

They are made from the very highest cost Gold Leaf grown in Virginia, and are unequaled for their delicate aroma and rare fragrance, and are absolutely

WITHOUT ADULTERATION OR DRUGS.

ALLEN & GINTER, Manufacturers, Richmond, Va.

JOHN FAIL & CO.,

DRUGGISTS

Portland, Or

Drugs, Toilet Articles and Sundries.

We make a specialty of sending goods by mail or express. Send in your orders, they will receive prompt attention.

AMUSEMENTS

NEW PARK THEATER

J P Hows Lessee and Manager

Announcement Extraordinary

One Week Commencing Monday, March 18 Saturday Matinee Only

Engagement of the Dashing but Tragedian

MR. FREDERICK WARDE

Supported by an excellent company in the following selected repertoire

Monday and Tuesday — THE MOUNTEBANK
Wednesday evening — DAMON AND PYTHIAS
Thursday evening — WILLIAM TELL
Saturday Matinee — VIRGINIUS
Friday evening — RICHARD III
Saturday night

Seat of prices $1 50 $1 00 50c 25c Matinee prices 50c 25c $1. Sale of seats begins Friday morning at 9 o'clock at H Y Brox. and M A Gunst's.

NEW PARK THEATER

MUSICAL ATTRACTION EXTRAORDINARY

Ovide Musin

Including the Celebrated Violinist,
MME. ANNA LOUISE TANNER,
the Brilliant Soprano,
WHITNEY MOCKRIDGE,
the Velvet-toned Tenor and
H SCHONERT,
the Splendid Pianist.

MONDAY AND TUESDAY EVENINGS,
March 25 and 26,
Under the auspices of the OREGON ALPINE CLUB

Reserved seat sale begins at Hoyt Bros and closes on Thursday morning, the 21st. Scale of prices $1 50, $1. 75 cents and 50 cents. 20w in m-tu

U. S.

MECHANICS' PAVILION.

The Great Six-Day Go-As-You-Please.

March 21 to 27 Inclusive.

No. 1	WILLIAM BLACK	Philadelphia
" 2	C. E. BEAVER	Kansas City
" 3	C. P CAMPANA (Old Sport)	N Y City
" 4	JAMES KELLY	Buffalo N Y
" 5	JOHN POLLARD	San Francisco Cal
" 6	DAVID HAAB	Portland
" 7	JAMES BAILEY	Montreal, Canada
" 8	JACK VINCENT	Manchester England
" 9	H. ROSS	Aberdeen Scotland
" 10	F. L. HOGARTH	Boston, Mass
" 11	ED MORGAN	Ireland
" 12	SMITH PRYOR	Denver, Colorado
" 13	JOE WILSON	Chicago Illinois
" 14	FRED KNAPP	Los Angeles
" 15	C M CUNNINGHAM.	Walla Walla
" 16	HENRY SLOAN	St. Louis, Missouri
" 17	CHARLES SMITH.	Portland, Oregon
" 18	C. H. JOHNSON	Kansas City
" 19	BEN MOORE	Pittsburg, Pa
" 20	HENRY PHILLIPS.	Indianapolis, Ind
" 21	BILL LITTIGER.	Abilene, Kan

The above parties have entered to start on Thursday, March 21, at 10 P M. Entries have been made from the athletic associations of California with one or two crack judges and scorers. Parties wishing to do business with the manager will find him at the Pavilion between the hours of 1 and 4 P M

CLINTON'S THEATER ROYAL!

Cor Third and Alder Sts.

TWO SHOWS IN ONE!
And No Advance in Prices.

OURA ROYAL JAPANESE TROUPE
The most expensive party ever brought to Portland.

Cort's Standard Theater

Grand Aggregation of Talent This Week. Some of the Finest Specialties on the American Stage. Performance commences every evening at 8 o'clock.

The Celebrated French Cure,

Warranted "APHRODITINE" or money to cure refunded.

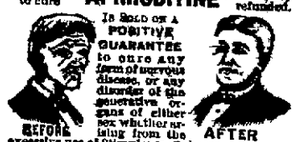

Is SOLD ON A POSITIVE GUARANTEE to cure any form of nervous disease, or any disorder of the generative organs of either sex whether arising from the excessive use of Stimulants, Tobacco or Opium, or through youthful indiscretion, over indulgence, &c., such as Loss of Brain Power, Wakefulness, Bearing down Pains in the Back, Seminal Weakness, Hysteria, Nervous Prostration or Wocturnal Emissions, Leucorrhœa, Dizziness, Weak Memory, Loss of Power and Impotency, which if neglected often lead to premature old age and insanity Price $1 00 a box, 6 boxes for $5.00 Sent by mail on receipt of price.

A WRITTEN GUARANTEE for every $5.00 order, to refund the money if a Permanent cure is not effected Thousands of testimonials from old and young, of both sexes, permanently cured by APHRODITINE Circular free Address THE APHRODITINE MEDICINE CO.
WESTERN BRANCH,
BOX 27, PORTLAND OR.
Sold by STEINBERG & LAUF Druggists, corner Washington and Second sts Portland.

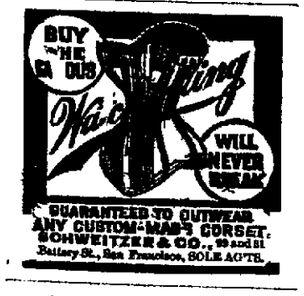

GUARANTEED TO OUTWEAR ANY CUSTOM-MADE CORSET. SCHWEITZER & CO., 29 and 31 Battery St., San Francisco, SOLE AGTS.

GUARDIAN'S SALE.

Notice is hereby given that in pursuance of an order of the county court of Multnomah county, Oregon, duly made and entered on the 18th day of February, 1889 authorizing me as guardian of Gilbert F Smith, Resistance C Smith and Edna E Smith, minor heirs of James A Smith deceased, to sell the following described real estate belonging to my said wards, to wit, the north 28 feet of lot 6 in block B, in Carruthers addition to the city of Portland, Oregon, courthouse in Portland, Oregon at Saturday, the 30th day of March, 1889, at the hour of 10 o'clock in the forenoon of said day, in the manner as provided by law ELLIS G HUGHES, Guardian.
Portland, Or., Feb. 26, 1889. 27

3000 PAIRS OF LACE CURTAINS

OFFERED IN A GREAT SALE FOR

TO-DAY AND TO-MORROW.

Note our Great offer: We will give away free of charge a completely trimmed 5-foot pole, in Walnut, Ebony, or Mahogany, with each pair sold during this sale, and in addition a great cut below regular prices for all lines of Curtains. This offer is for this sale only.

Read the following Price List Carefully, which includes the Curtains and the Pole Trimmed Complete:

			Per Pair
150 pairs	Nottinghams, 3	yards long, 40 inch taped	$1
150 pairs	Nottinghams, 3	yards long, 42 inch taped	1
100 pairs	Nottinghams, 3½	yards long, 48-inch taped	1
300 pairs	Nottinghams, 3½	yards long, 54 inch taped, 2 00, 2 25, 2.50,	2
250 pairs	Nottinghams, 3½	yards long, 63-inch taped, 3.25, 3.50, 4.00,	3
100 pairs	Nottinghams, 4	yards long, 54 inch taped	3
50 pairs	Nottinghams, 4	yards long, 56-inch taped	3
200 pairs	Nottinghams, 4	yards long, 56 to 72-inch, from $4.00 up.	

Nearly all the above lines are in both Ecru and White, in Spanish, Renaissance, Escurial, Brussels and Point Patterns of the very latest.

Fine Irish Point Curtains from $6 50 per pair up

Fine Swiss Applique Curtains from $6 per pair up.

Fine Silk Curtains from $6.50 up. Etc., Etc.

All our direct importation for this season. Remember these prices, with pole free, hold good for

TO-DAY AND TO-MORROW.

Elegant lines of Madras, Antique and Colbert Curtains, Portiers in Silk Sheila, Turcoman and Chenille. The finest stock and all cut in price for this sale way below standard values.

MEYER & FRANK

First, Second and Taylor Sts.

SPECIAL SALE

OF

BOYS' SCHOOL SUITS

For This Week at E. Meyer & Co.'s.

20 dozen School Suits for
25 dozen School Suits, sizes 4 to 12 years
30 dozen Cassimere Suits, plaited front and back, 4 to 12 years.
10 dozen School Suits, 4 to 12 years

Prices Below Any Other House at

180 and 182 First St., and 9 Yamhill.

BEADED WRAPS:

WORTH THIRTY!

ALSO

200 PIECES

PEARSIAN TRIMMINGS.

SEE CORNER WINDOW

J. SELLING & CO.

First and Taylor.

FREE CANDY TO EVERYBODY

A BOX OF DELICIOUS

FRENCH CANDY!

Given Away Free to All at Our

Grand Surprise Sale!

COME ONE! COME ALL!

TO

[illegible] Eastern Exchange

228 First St. and 53 Washington St., Portland.

Our Goods Are the Choicest! Our Prices Are the Lowest!

Tell It to Your Aunts, Uncles and Cousins.

HORSEMEN.

The undersigned, wishing to close out of the horse business, offers for sale

300 HEAD

Of large young and yearlings, from 1 to 3 years old, well-bred in looks and breeding, or to suit, from 700 to 1200 weight of mares and geldings, 4 years old and upwards, above 1200 pounds.

A large number of the above are broke.

Address

HENRY HEIDTMAN,

Powell, Oregon.

J. K. STEARNS

RALPH W. HOYT. CHAS. E. HOYT.

HOYT BROS.

107 First St.

[Successors to D. W. Prentice]

LEADING MUSIC DEALERS.

WEBER EMERSON STERLING } PIANOS

And ESTEY ORGANS

Largest stock of Sheet Music & Musical Merchandise

ANNOUNCEMENT.

SPRING OPENING

—OF THE CELEBRATED—

MILLINERY!

Beginning Tuesday, March 19.

Parlors, 47 Washington St.

JOSEPH GRAN & CO.

The Prevailing Textures for

SPRING COSTUMES

—ARE—

India Silks, French Satteens, Scotch Zephyr Ginghams, Henriettas, Combination Suits.

Of which large and elegant assortments have been received. We are in daily receipt of

JACKETS, WRAPS, ULSTERS, PARASOLS, ETC., ETC.

NEWSPAPERARCHIVE®
NEWSPAPERARCHIVE®

NORTHWESTERN NEWS

Talk of a Railroad From Victoria to Portland.

A COLUMN LATENT SENSATION

Cost of the Proposed Road—Its Route—Will Tap Rich Coal Fields—Effect Upon Seattle as Eastern Terminus—Other Matters of Interest.

[illegible]

NEWS OF THE COEUR D'ALENE.

Arrest of a Dishonest Mining Superintendent Very Much Over.

SPOKANE FALLS, March 19. Great excitement was created to-day by the arrest on this city of Almon Alley, superintendent of the Alley, Alma and Nellie Wood mines in the Coeur d'Alenes, and H. Lawrence, a jeweler of Wardner, on a charge of embezzlement, the latter having received a share of the ore from the mines. The arrests grew out of the discovery that the mines were exhausted—that the company was bankrupt and that the first National of Boise City had lost $60,000. All of these were without foundation. Alley is a man of the highest character, and not enough to call for the arrest of any such book is not a dollar short in the transaction from the contrary, the latter was sent to Wardner to see the company have every amount of supplies, and assist in every way possible, and has since been elected to [illegible]

VERY HIGH TIDE.

The [illegible] Tide [illegible] the [illegible] Tide [illegible] Wheelbarrows [illegible] Portland [illegible] Tide [illegible] Tide [illegible] Tide

SUNNYSIDE ADDITION GLENHAVEN PARK!

Homes for Workingmen! Big Lots! Quick Transportation!

The Cheapest and Best Inside Property Ever Put on the Market.

CHOICE OF TWO MOTOR LINES

CARS ON EACH SIDE OF TRACT

5-ACRE TRACTS $250 AN ACRE

LAND NEAR BY $1000 AN ACRE

THE OLDEST AND BEST KNOWN REAL ESTATE DEALER IN EAST PORTLAND.

YOU ARE SIMPLY REQUESTED TO EXAMINE THESE PROPERTIES, AND NOT TO BUY, ONLY AFTER BECOMING CONVINCED THAT THEY ARE THE BEST PROPERTIES ON THE MARKET TO-DAY.

CAN REFER TO ANY OF THE LEADING BANKS OF PORTLAND AND EAST PORTLAND.

1230 FOURTH ST., ADJOINING FIRST NATIONAL BANK

WASHINGTON POLITICS.

How the Political Cat is Jumping in the New State.

A Few Points About the Legislature and the Offices—The Coming Democratic Convention—Col Hewitt's Governor

TACOMA, March 19.—Some of the democratic brethren who were sanguine enough to think that ex-Chief Justice Greene would be put on the ticket for Governor by the Democratic State Convention, which is to meet in Olympia on the 26th inst., to nominate candidates for State officers, and to select delegates to the National Convention, which is to meet in Chicago on the 3d of July, to nominate candidates for President and Vice President of the United States, are now convinced that Judge Greene will not be a candidate before the convention. The friends of Judge Greene have been working hard for several days in consultation with the Chief Justice and other leaders of the party, and have succeeded in convincing them personally that the sentiment of the party throughout the State was in favor of the nomination of Judge Greene for Governor, but for the fact that there is a strong sentiment in favor of Judge Greene for the Supreme Bench of the United States. The courts are full of pitfalls and stumbling-blocks for the unwary, and many of them personally and otherwise would think twice before they would resign a position which carries with it a life tenure of office, and which is the highest judicial position in the gift of the people of the United States, for the purpose of becoming Governor of Washington Territory, or even a United States Senator. Judge Greene has been urged by his friends to allow the use of his name before the convention, but he has declined to do so, and it is now generally understood that he will not be a candidate before the convention. Judge Greene's friends will, however, present his name to the convention, and will urge his nomination for the reason that he is the strongest man that the party can put up, and that his election would be assured. Should Judge Greene decline the nomination, which he will probably do, the convention will be left in a peculiar position. Chief Justice Hanford, it is said, would not accept the nomination for Governor, and Judge Stiles, the only democrat who will probably be left on the Supreme Bench, will not be a candidate for Governor, as he has been heard to say that he would not accept the nomination for Governor if it were tendered him. Judge Stiles will probably be a candidate for re-election to the Supreme Bench, and it is thought that he will be elected. Judge Langford, who was appointed by President Cleveland to succeed Judge Greene, will not be a candidate before the convention, as he has been heard to say that he would not accept the nomination for Governor if it were tendered him. Judge Langford will probably be a candidate for re-election to the Supreme Bench, and it is thought that he will be elected. Judge Langford, who was appointed by President Cleveland to succeed Judge Greene, will not be a candidate before the convention, as he has been heard to say that he would not accept the nomination for Governor if it were tendered him. Judge Langford will probably be a candidate for re-election to the Supreme Bench, and it is thought that he will be elected.

The Oregonian.

PORTLAND, WEDNESDAY, MARCH 20.

REMARKABLE DEFEAT.

The details of the prohibition defeat in New Hampshire, as we find them in our New England exchanges, show a remarkable change in public sentiment. The prohibitionists worked hard and were confident of victory. The result shows that party lines were badly broken. Republican strongholds returned majorities against the amendment despite the fact that William E. Chandler worked hard to carry the prohibition amendment. Men of both parties in the large towns voted against the amendment. The latest returns indicate that the prohibitory amendment is defeated by 3000 votes while all the other amendments are adopted. This remarkable result we attribute to the fact that Massachusetts has also been discussing the wisdom of constitutional prohibition, for she votes on the adoption of a similar amendment early next month. The local press of New Hampshire is so feeble that the great dailies of Boston and the Springfield *Republican* are everywhere taken and really shape public opinion by their intelligent and able discussion of important public questions. The press of Massachusetts, that stands for ability and influence, is a unit against prohibition, and the republicans of the large towns of New Hampshire have voted with the Massachusetts press in spite of William E. Chandler and the prohibition praying temperance bands and braying reformed drunkards. The truth is that the "Major Hilton" temperance campaign tactics have gradually fallen into contempt the country over, and the extreme East begins to give them the same reception that they get on the Pacific coast.

At the same time that the prohibition canvass was raging in New Hampshire, came the frightful exposure of the prohibition failure in Rhode Island, and the consequent action of its legislature in taking the first step toward the certain repeal of the prohibitory amendment, which was hastily adopted in the spring of 1886. The legislation preliminary to submitting the question again to the people, has passed both the upper and lower houses. This process must be repeated in the next general assembly and at the spring election of 1891, a three-fifths vote can wipe out this vicious constitutional prohibition. The evidence which persuaded the Rhode Island legislature, by a vote of nearly two to one to move for the repeal of this amendment, proved that prohibition in Rhode Island had become an unutterable farce. The sale of liquor in Providence was as free as in New York city, save that there were not outward signs over the doors. The number of United States liquor licenses had doubled. The city police declined to neglect the protection of life and property by devoting their whole time to enforcing prohibition, and the state police, whose special duty it was to arrest liquor dealers and seize and destroy liquors proved with few exceptions to be frauds, sneaks, blackmailers, and perjurers all combined. No less man than U. S. Senator Aldrich has strongly urged the resubmission of the constitutional amendment to the people. Senator Chace, who has just resigned his seat, is a prohibitionist, and his resignation is probably due to the fact that he finds himself overwhelmingly in the minority within his party.

In Massachusetts the prohibition constitutional amendment is opposed by Professor James B. Thayer of the Harvard law school, who writes: "Our state constitutions were not made to be codes of laws, or to embody the opinion of a momentary majority upon an entirely unsettled question, like this of the best way to deal with the drink question. The process of using constitutions in this way is a process of degradation from the example of our fathers." Professor Thayer takes exactly the same ground taken by THE OREGONIAN on the prohibition campaign of 1887, viz: That it is absurd to inject into the fundamental law prohibitions which, if practicable at all, can succeed through the operation of statute law. The prohibitory amendment can do nothing for prohibition which cannot be done by a statute, as is proved by the experience of Rhode Island, where after three years of life the republicans are moving to strike it off the books. Professor Thayer argues that the constitution should not be a mere blackboard on which are chalked the mental vicissitudes of cranks and doctrinaires inebriated by the quality of their own rant and rocket. A constitution, in the words of Professor Thayer, should "stand on a higher and more permanent footing than the statute law, and should be the guaranty and charter of a few simple, well-established, uncontroverted principles." He also says that while he has voted three times for prohibition in local elections he is opposed to constitutional prohibition for three reasons, first, because it is a misuse of the constitution; second, because it is not the line to do the thing even if it should ever be done; and third, because "prohibition in any form, except as a local and temporary policy, as a feeling of the way to something better, is but a poor mode of dealing with the liquor question."

Colonel Thomas W. Higginson, F. H. Dana and William F. Russell, who are in the first rank of Massachusetts public men, expressed their agreement with Professor Thayer's views and made it appear that constitutional prohibition. The dispatches of yesterday morning quoted the *Catholic Total Abstinence News*, of Philadelphia, and Archbishop Ryan, against prohibition. The press of Philadelphia confessed that the action of New Hampshire in defeating the prohibition amendment, the steps taken by Rhode Island to extinguish it from her books and the sure defeat that seems to await it in Massachusetts next month will exert great influence upon the decision of Pennsylvania in July next, when that state will vote upon a prohibitory amendment.

The curious thing in all this contest at the East is the spectacle of the old states of the Atlantic sea board fighting over a question that is old straw with them, but which Oregon rejected as worthless the moment it was fairly presented for discussion, deliberation and decision.

TOO PLAIN FOR ARGUMENT.

In dealing with an important question it is necessary to consider all parts of it. Mere theories, supported without regard to actual facts, always lead into error.

These remarks apply to a correspondent of THE OREGONIAN, who to-day endeavors to answer the position taken by this paper on the taxation of public credits. He thinks THE OREGONIAN is "hoist by its own petard," since it says that the bondholder never ably escapes taxation and there is no way to reach him. If this is so, inquires "X," how can the proposition to tax hurt the sale of the bonds?

Simply by cutting off competition at home for the bonds, and driving them wholly out of the state. If the bonds are to be taxed at home they will go abroad where they cannot be reached; and yet if they could be taken and held at home there would be a demand for a considerable part of them, since they could be used here as trust deposits and in similar ways. Insurance companies doing business in the state would take a large part of them for deposit with the state treasurer. There would be a strong demand for them for this and similar uses within the state; but if the bonds are to be taxed they will be unavailable for these purposes; they cannot be taken and held in the state, but will be bought in California or the East. But, as Portland's experience has already shown, bids from abroad are not nearly so good for untaxed bonds as bids at home.

The bondholder will not pay a tax; he will take his bonds out of the state, and a use to which they could be put here will be supplied by United States bonds, which cannot be taxed. Hence the bonds will always escape taxation, while the effort to tax them will only hurt their sale by cutting off some competition.

These facts are plain to everybody except the bobbyist. He cannot see them, because he can see only one thing at a time, and therefore is incapable of rational judgment.

THE OREGONIAN has said that public bonds "do not become private property in the ordinary sense," and is asked what it means. It simply means that bonds are a necessary method or instrument which a city or state must employ to make its credit available; and therefore they are not private property in the sense that one man's note to another is private property. Every person of sense sees the distinction.

Further, it is observed that THE OREGONIAN'S remarks about "demagogues and fools" are "not arguments." They are not arguments, perhaps, except as tact or truisms are arguments. There is no argument in a naked proposition of geometry. But there may be a deal of fact.

It is understood that John P. Ward owes his appointment as U. S. appraiser to the fact that C. S. Schenck had sent in his resignation. The office is one to which there is no fixed term, though Schenck had filled it about four years. It is not supposed by those who have the best opportunity of knowing the president's mind that he will make many removals. New appointments will be made chiefly as terms expire or officials resign. There will be exceptions, of course, and there ought to be exceptions.

An aged man attempted suicide in Linn county a few days ago because he was of no further use in the world. The housewife, when called to the kitchen door for the sixth time within two hours to bestow food upon an ill-favored tramp, may be pardoned for wishing that some men, much younger than this aged and disconsolate suicide, have a little of his place.

O. & C. PASSENGER LIST.

Oregon & California—Passed Medford: Mrs. P. F. Prim, Mrs. Ida Prim, Mrs. I. M. Starnsen, Mr. Blanchard, D. Decker and wife, Mrs. Farmer, Mrs. C. A. Farmer, S. Kasper, J. W. Ewing, A. Wann, C. H. Morrill, S. W. Smith, E. A. Dunpee wife and child, S. H. Peres, L. C. Turner, F. S. Hardy, J. H. Reed, E. A. Parker, Mrs. M. E. Hamilton, Mrs. Fred, Mr. Armstrong, C. E. Huss and wife, Mrs. Mulkeon, H. A. Noble, Mrs. Ryan, D. L. Hasbrook, Mr. Strubuck, Sr. Armstrong, C. F. Dupree, Mr. Nettleton, W. P. Keady, Henry Buck and wife, Miss Hong, C. H. Mumedly, J. Harris, A. N. Bear and son, W. Last, and seventy-three second-class.

Youths' suits, from ages 3 to 16, from $3 upward, at Steinbach's.

MEETING NOTICES.

Samaritan Lodge No. 3, I. O. O. F.—Regular meeting this Wednesday evening at 7:30 o'clock. Members are requested to attend. Visitors made welcome. H. S. ALLEN, Secy.

Washington Lodge No. 46, A. F. & A. M. Regular communication of Washington Lodge No. 46, A. F. & A. M., this Wednesday evening, March 20, at 7:30 o'clock. By order of the W. M. H. H. HILDEBRAND, Secretary.

Portland Chapter No. 8, R. A. M. A regular convocation of this chapter will be held in Masonic Temple this Wednesday evening at 7:30. Work in M. M. degree. Members and companions cordially invited. By order of the H. P.

A. S. GRIBBLE, Secy.

NEW TO-DAY.

H. B. CHASE SOLE AGENT IN THE Pacific coast for the Ideal Lawn & Bayside Furnaces, at 129 Sixth st., near Washington. Beware of imitations.

H. H. HILDEBRAND.
Prescription Druggist, 2d and Morrison. Telephone 486. Orders or prescriptions promptly attended.

$100 LOTS $10 PER MONTH; HOME and a fortune. Room 1, 1:0 d.

BEYOND A DOUBT THE worst pain in the back can be cured by Oregon Kidney Tea; $1 at all druggists.

MT. TABOR FOR SALE 4 ACRES VERY choicely improved. Price $10,000. For terms, etc., apply to F. V. ANDREWS & CO., 25 Flue st. 20m3*

CONSUMERS OF FIR AND OAK WOOD CAN have their orders promptly filled by SHAFFER, LIGGETT & CO., Ware and Market sts. Telephone 548; order taken for coal, coke and charcoal. 19m3*

S. HARRIS & CO'S
Trunks & Satchels, 49 First street.

WOOD OF ALL KINDS AT THE Pioneer Wood Yard, foot of Morrison st. Telephone 189. MOORE & STARR.

PRETTY GIRLS RETAIN THEIR beauty by frequent applications of DUFFARD'S SPERTINE. It is neither a paint or powder, but a great beautifier; 50 cents, sample free, at all druggists. 1

I WANT TO BUY A SKIFF
About 18 feet long, in good order; state price. Address skiff, care Oregonian. 1

FAREWELL SALE.
Cliff A. Wass, the wig maker, is going out of business in a few weeks. Call early 82 Yamhill. st. 30m*

RIVERSIDE & RAILROAD PROPERTY.
For sale, 4 tracts of land, with valuable shipping facilities by rail or river. For location, terms and price, apply to F. V. ANDREWS & CO., 25 Flue st.

P. & C. S. S. CO.
The sailing of steamer "Alliance" is postponed until Wednesday or Thursday evening to allow of repairs to broken propeller. Freight received foot of C st. until hour of sailing. F. R. STRONG, President.

LITTLE GEM.
$1250—37½x100 feet and pretty 6-room cottage on west side Sixteenth st., between Ninth and Montgomery sts.; a delightful home; $2050 cash, balance two years. CLAYTON & OLIVER, 163 Second st.

A FINE SPECULATION.
Three Irvington Portland Homestead, each 170 by 250 feet, at $3500 apiece. The adjoining property is all selling rapidly in price, and these lots can be had at the figure for a few days only. No commissions to dealers. Care Oregonian. 17m4*

[illegible] AND INSIDE LOT 100x100 ft., new fence and plowed ready for planting, no stumps, in Albina homestead, 200 ft. from Motor line. Price, $800. CAMP & GOLDSMITH, S. W. cor. First and Washington sts, Portland, Or.

NEW TO-DAY.

H. H. HILDEBRAND.
Prescription Druggist, 2d and Morrison. Telephone 486. Orders or prescriptions promptly attended.

$100 LOTS $10 PER MONTH; HOME and a fortune. Room 1, 1:0 d.
F. Temple. 6m*tf

BEYOND A DOUBT THE worst pain in the back can be cured by Oregon Kidney Tea; $1 at all druggists.

MT. TABOR FOR SALE 4 ACRES VERY choicely improved. Price $10,000. For terms, etc., apply to F. V. ANDREWS & CO., 25 Flue st. 20m3*

CONSUMERS OF FIR AND OAK WOOD CAN have their orders promptly filled by SHAFFER, LIGGETT & CO., Ware and Market sts. Telephone 548; order taken for coal, coke and charcoal. 19m3*

S. HARRIS & CO'S
Trunks & Satchels, 49 First street.

WOOD OF ALL KINDS AT THE Pioneer Wood Yard, foot of Morrison st. Telephone 189. MOORE & STARR.

PRETTY GIRLS RETAIN THEIR beauty by frequent applications of DUFFARD'S SPERTINE. It is neither a paint or powder, but a great beautifier; 50 cents, sample free, at all druggists. 1

I WANT TO BUY A SKIFF
About 18 feet long, in good order; state price. Address skiff, care Oregonian. 1

FAREWELL SALE.
Cliff A. Wass, the wig maker, is going out of business in a few weeks. Call early 82 Yamhill. st. 30m*

RIVERSIDE & RAILROAD PROPERTY.
For sale, 4 tracts of land, with valuable shipping facilities by rail or river. For location, terms and price, apply to F. V. ANDREWS & CO., 25 Flue st.

P. & C. S. S. CO.
The sailing of steamer "Alliance" is postponed until Wednesday or Thursday evening to allow of repairs to broken propeller. Freight received foot of C st. until hour of sailing. F. R. STRONG, President.

LITTLE GEM.
$1250—37½x100 feet and pretty 6-room cottage on west side Sixteenth st., between Ninth and Montgomery sts.; a delightful home; $2050 cash, balance two years. CLAYTON & OLIVER, 163 Second st.

A FINE SPECULATION.
Three Irvington Portland Homestead, each 170 by 250 feet, at $3500 apiece. The adjoining property is all selling rapidly in price, and these lots can be had at the figure for a few days only. No commissions to dealers. Care Oregonian. 17m4*

[illegible] AND INSIDE LOT 100x100 ft., new fence and plowed ready for planting, no stumps, in Albina homestead, 200 ft. from Motor line. Price, $800. CAMP & GOLDSMITH, S. W. cor. First and Washington sts, Portland, Or.

NEW TO-DAY.

SPECIAL AUCTION SALE
—OF—
Household Furniture.

At Residence. We are instructed to sell by Auction, at the residence, No. 429 seventh, bet. Hall and College, on

SATURDAY, March 23, at 10 o'clock,

The entire fine furniture of residence, comprising in part: Parlor Furniture, Brussels Carpets, hyacinths, Parlor suit, plain silk, marble-top center Tables, Rockers, Lace Curtains, Wakefield Rockers, Chamber Sets, Pine Mirror line center Tables, Lounges, Extension Table, Walnut Bedroom Suit, with French Plate Mirror, Single Bedroom Suit, Mattresses, Wardrobes, Bedsteads and Mattresses, Lounges, Hall Rack, with marble top, Ivory-handled Table Knives, Carving set, Tea Set, Blue Glassware, Ingrain Carpets, Stoves, Stove Pipe, Lace Curtains, Bouquet Stands; also, Grant Range and Kitchen Furniture.

GILMAN & Co., Auctioneers.

FOR SALE.

Thirty-five Acres west of Mount Tabor, on Base Line Road.

Twenty Acres on Base Line Road, near Mount Tabor.

Fifteen Acres near Mount Tabor.

GEO. L. STORY,
31 Stark Street.

BANK OF CENTRALIA
A. J. MILLER, President,
CENTRALIA - - - WASH. TER.

Transacts a General Banking Business.
Interest Allowed on Time Deposits.
Special attention given to Collections.
EXCHANGE
Issued on every part of the United States.

FOR SALE.

A beautiful tract of land near the city limits of East Portland, in a high state of cultivation, at less than two-thirds the price asked for adjacent property; small payment, balance on long time. ALLEN & ALLEN.

ALLEN AND **ALLEN** HAVE THE MOST DESIRABLE lots and blocks in Portland, East Portland, Albina and every addition thereto, with or without houses thereon. Prices will suit you. Get particulars.
N. E. cor. First and Alder sts.

COUCH.

Some very choice residence lots and quarter blocks from $2000 to $3000 per lot. If you want property in this addition look at what I have before buying.
A. E. LORTHWICK,
2 Washington st., corner Front.

FOR SALE.
$1000—2 to mix lot, with 5 houses in Cole's addition, 6x4 Park st. 20m2
$12,000—Nine lots with four small houses in Stephens addition, East Portland. These lots are handsomely treed close to the Hawthorne Motor line, and will make a fine future investment.
BEACON HEIGHTS LOTS are the prettiest lots of ground in East Portland on easy terms.
J. W. OGILBEE, Real Estate Agent,
15mtf* 36½ Washington st., Portland, Or.

BLOCK ON EAST PORTLAND LOWLANDS
Soon To Be Business Property.
Two Choice Quarter Blocks in Couch Addition.
CAMPBELL & BRUSH,
Land Merchants at the Corner of Fifth and Main sts., Vancouver, W. T.
29m2 Four cars from Oregon Main Office.

THE SELLWOOD
Will Now Run Permanently on
THE SELLWOOD ROUTE
Making Regular Trips.
NOB HILL!
Very desirable two lots on choice part of Nineteenth street, 50 fine residence.
—$6500.—
Wm. Denholm, Agent, Room 56 Union Block.

ALLEN AND **ALLEN** OFFER YOU YOUR CHOICE OF 20 lots in South Portland. Every one is high, sightly and a bargain: see them: prices $700 to $2000, according to location.
N. E. cor. First and Alder sts.

MAPLE LAWN.
This rich and beautiful tract of land has been surveyed into 10-acre lots, and will be sold at from $200 to $450 per tract on the installment plan, of $50 each and $25 per month, on the low rate of interest of 8 per cent. Maple Lawn is well watered by never-failing springs and living streams, and is only about 1½ miles from station, and 2 miles from the city. Maple Lawn is suitable for fruit, poultry and dairy farms, and we get full settlement or convey by warranty deed. Call on or address H. L. KAMM & CO., Room 7 S. Portland Savings Bank building.

A FEW LOTS FOR SALE IN CITY VIEW addition to Albina at $225 to $250; $10 per month on the Installment plan. This property lies on the first high ground back of the Portland Mills and proposed Reduction Works, overlooking River. RIGGEN, REED & HOLBROOK, Real Estate Agents, 48 Stark st. 17mtf

FOR SALE.
$14,500—6 block corner, with improvements.
10,000—Block near new Motor line.
7,500—Lot on Twelfth st., and 11-room house.
3,500—Unimproved lot on Clay st.
2,000—Lot and 2 houses on Fifteenth st.
CREEN BROS.,
20m3* 84½ Washington st.

ALLEN AND **ALLEN** DON'T WANT YOU TO notice their advertisements. They prefer you to call at their office. Room 2, first floor.
N. E. cor. First and Alder.

SOUTH PORTLAND GEMS.
$1000—37x170, near Corbett st; beautiful view.
1750—80x200, Third av.; very fine.
2000—60x170, on Corbett st.; fine view.
2500—60x170, South Front st.; unexcelled.
5000—120x170, just south of Home.
15m3* 36½ CLAYTON & OLIVER, 163 Second st.

[illegible]—10 ACRES OF all level land, [illegible] thereon valued $500; adjoining property platted into lots. Price, $425 per acre. CAMP & GOLDSMITH, S. W. cor. First and Washington sts, Portland, Or. 1

FOR SALE 8 ACRES ON THE WIBERG Lease, all in cultivation; good house and barn; fine orchard and ground, etc.; property adjacent sold recently for $1000 per acre; this property will be offered for a short time at a very reasonable price, and on easy terms. 20m2

T. T. STRUBLE REAL ESTATE AGENT, Room 9, 2d floor, Ramsby Block, is now prepared to accept applications for the purchase of lots in the proposed extension of the Motor Line to Mt. Tabor; these lots are offered at a reduced price for a few days only; they are Bradshaw lots in quantities to suit purchasers.

LAND OWNER—WANTED TO EXCHANGE 2 Addition property for west side [illegible] acres 100 to 160 acres; also from 10 to 40 acres timber land, for over 5 acres each from N. B. Stephens, land in Washington or Yamhill counties. Address, with cash description, 20m2 Journal Office.

MUST BE SOLD BEFORE SATURDAY 2 choice offer lots on Motor Line; price $1000, only $300 down. Also house and lot for $2500; only $500 down; and lot, price $1500, $500 cash. Call early and obtain [illegible] improvement. Balance of terms to suit. Apply to F. V. ANDREWS & CO., 25 Flue st. 20m3*

10 ACRES AT $2000 PER ACRE, JUST BEYOND city limits; good land, well watered and cultivated with improvements. Balance of terms. Apply to F. V. ANDREWS & CO., 25 Flue st. 20m3*

WANTED—SITUATION IN A WHOLESALE or retail grocery business by a young Scandinavian man, with 5 years' experience in the business in this country. Address W. 27, this office.

WANTED—A SINGLE GENTLEMAN DESIRES a well furnished room in a highly respectable home east of Tenth st. on the Morrison beat. Address with terms, Fourth, care Oregonian. 1

FURNISHED ROOMS WANTED FOR LIGHT housekeeping, by a gentleman and wife, in good neighborhood, near Fourth st. Address, stating price and particulars, P. O. Box 1, Portland, Or.

WANTED—POSITION BY EXPERIENCED woman as dry goods clerk and shoulder dress maker; good reference. Address H. S. WEED, 12 Sixteenth st., East Portland.

WANTED—TO EXCHANGE ANY KIND OF new buggies, cart or carriage, for second-hand carriage and spring cart, one seat and one Front st.

$9200 WILL BUY CHOICE 5-ROOM RESIdence, 8 No. 10 lots, corner Main and Twenty-fourth sts. Apply to F. V. ANDREWS & CO., 25 Flue st. 20m3*

FOR RENT—A FURNISHED UNFURNISHED cottage to let by month or year. Inquire No. 365 Seventh st., near Ankeny, or 1 Oak st.

FOR GOOD WORK AND DRIVING HORSES, well broke and honest to ladies. Apply on premises, Corbett st., near Fifteenth st. Inquire of [illegible]

WANTED—A POSITION AS BOOKKEEPER by a young man of three years' experience in first-class establishment. Address A. L. W., 20 Fourth st. 20m2

A SCANDINAVIAN LADY WISHES TO GO as general housework and wash and iron by the day. Apply 267 North Nineteenth st. 20m2

FOR SALE AT A BARGAIN—ONE ONE MARE, harness and 2-seated spring wagon. W. L. Wade, East Portland, corner Sixth and O. 1

GROCERY BUSINESS FOR SALE—GOOD LOCAtion, small capital required. For a few days only. T. A. ANDERSON, Eighth and G. 20m2

62 DOLLARS WILL BUY A LOT IN THE PIE tle annex addition East Portland; $10 down, $2 a week. Office 35 Morrison st.

NICE FURNISHED ROOM TO LET, FOR TWO gentlemen, $20 for both, or $8 per month for one. Fifth st., bet. Stark and Oak. 20m3j

TO EXCHANGE—AN A1 PIANO, FOR SOME suburban lots, and will pay the difference. CREEN BROS., 84½ Washington st.

FOR SALE—HORSE, WAGON AND HARNESS, 4 to be for delivery or others. H. [illegible] ALLEN SON & CO., 104 Third st. 20m2

FOR RENT—FIVE-ROOM COTTAGE, 4 Mitchell st., Albina, two blocks from ferry and R. R. Apply on premises. 20m2

WANTED—A POSITION AS STENOGRAPHER and typewriter; best of references. Address J. G., 195 Taylor st. City. 20m2

WANTED—TWO ROOMS AND BOARD IN A private family for lady and two children. G. L., care Oregonian.

WANTED—A GOOD STRONG GIRL FOR GENeral housework, at 215 Fourteenth and L sts. Apply at once. 1

FOR SALE—TWO-THIRD LOT AND FINE house, on Q st., bet. 18th and 19th. No. 675. Price $2600. 20m2

GENTLEMAN, WIFE AND 3 CHILDREN AND nurse want rooms and board. Address K, care Oregonian. 20m2

FOR RENT—FURNISHED ROOMS OR UNFURnished rooms. No. 309 Fourth st., bet. Oak and Ankeny. 20m1

WANTED—A GOOD BOY TO DELIVER PAPERS. Apply to C. H. WILCOX, 160 First st.

FURNISHED ROOMS WANTED FOR LIGHT housekeeping, by a gentleman and wife, in good neighborhood, near Fourth st. Address, stating price and particulars, P. O. Box 1, Portland, Or.

WANTED—POSITION BY EXPERIENCED woman as dry goods clerk and shoulder dress maker; good reference. Address H. S. WEED, 12 Sixteenth st., East Portland.

WANTED—TO EXCHANGE ANY KIND OF new buggies, cart or carriage, for second-hand carriage and spring cart, one seat and one Front st.

$9200 WILL BUY CHOICE 5-ROOM RESIdence, 8 No. 10 lots, corner Main and Twenty-fourth sts. Apply to F. V. ANDREWS & CO., 25 Flue st. 20m3*

FOR RENT—A FURNISHED UNFURNISHED cottage to let by month or year. Inquire No. 365 Seventh st., near Ankeny, or 1 Oak st.

FOR GOOD WORK AND DRIVING HORSES, well broke and honest to ladies. Apply on premises, Corbett st., near Fifteenth st. Inquire of [illegible]

WANTED—A POSITION AS BOOKKEEPER by a young man of three years' experience in first-class establishment. Address A. L. W., 20 Fourth st. 20m2

A SCANDINAVIAN LADY WISHES TO GO as general housework and wash and iron by the day. Apply 267 North Nineteenth st. 20m2

FOR SALE AT A BARGAIN—ONE ONE MARE, harness and 2-seated spring wagon. W. L. Wade, East Portland, corner Sixth and O. 1

GROCERY BUSINESS FOR SALE—GOOD LOCAtion, small capital required. For a few days only. T. A. ANDERSON, Eighth and G. 20m2

62 DOLLARS WILL BUY A LOT IN THE PIE tle annex addition East Portland; $10 down, $2 a week. Office 35 Morrison st.

NICE FURNISHED ROOM TO LET, FOR TWO gentlemen, $20 for both, or $8 per month for one. Fifth st., bet. Stark and Oak. 20m3j

TO EXCHANGE—AN A1 PIANO, FOR SOME suburban lots, and will pay the difference. CREEN BROS., 84½ Washington st.

FOR SALE—HORSE, WAGON AND HARNESS, 4 to be for delivery or others. H. [illegible] ALLEN SON & CO., 104 Third st. 20m2

FOR RENT—FIVE-ROOM COTTAGE, 4 Mitchell st., Albina, two blocks from ferry and R. R. Apply on premises. 20m2

WANTED—A POSITION AS STENOGRAPHER and typewriter; best of references. Address J. G., 195 Taylor st. City. 20m2

WANTED—TWO ROOMS AND BOARD IN A private family for lady and two children. G. L., care Oregonian.

WANTED—A GOOD STRONG GIRL FOR GENeral housework, at 215 Fourteenth and L sts. Apply at once. 1

FOR SALE—TWO-THIRD LOT AND FINE house, on Q st., bet. 18th and 19th. No. 675. Price $2600. 20m2

GENTLEMAN, WIFE AND 3 CHILDREN AND nurse want rooms and board. Address K, care Oregonian. 20m2

FOR RENT—FURNISHED ROOMS OR UNFURnished rooms. No. 309 Fourth st., bet. Oak and Ankeny. 20m1

WANTED—A GOOD BOY TO DELIVER PAPERS. Apply to C. H. WILCOX, 160 First st.

WANTED—A YOUNG GERMAN GIRL TO take charge of baby. Call at 256 West Park.

WANTED—TWO OR THREE HOUSEKEEPING rooms, one furnished. L, care Oregonian.

WANTED—A BRICK MOLDER, BY MAX Wiesel, The Dalles, Or. 20m2

WANTED—A LUNCH WAITER AT THE PINE street Coffee House. 1

OREGON ELECTRIC BELIEF, FOR PAIN, TRY it. All druggists. 20m1*

REAL ESTATE SPECIALS.

ENAMING THESE.

$4200—House and lot, Eleventh near Main; agent.
2500—House and lot, Couch addition; cash.
6750—Double house and lot, N. Nineteenth; 10 per cent.
2250—New house and lot, 13th and D, Portland.
10000—12x120 ft. corner, S. Portland.
1750—80x170 ft. lot, Seventh, Portland.
1000—80x170 ft. Corbett st., South Portland.
2500—80x170 ft., S. Front st.; part time.

PORTLAND HEIGHTS.
We have lots and quarter blocks, East and West, and blocks for sale to assemble prices, and on easy terms in the most charming, healthful, beautiful, and soon to be accessible, residence portion of our beautiful city. CLAYTON & OLIVER, 163 Second st.

ALLEN AND **ALLEN** CAN SUIT IN ACRE tracts, large or small, east, west, north or south of this city, improved or otherwise, for farmer, speculator or home seeker; and it's no trouble to show them.
N. E. cor. First and Alder sts.

FOR SALE.
Some choice lots and blocks in Sea View addition, Washington Park, in the [illegible] summer home at this excellent and easily reached resort. For prices and terms call on or address [illegible] Hotel, City, or owners, PHIL O. STARR, Sea View, near Seaside, Washington.

ALLEN AND **ALLEN** ARE THE LIVE REAL estate agents of Portland; they have a customer ready for any property you wish to sell. Must be cheap.
N. E. cor. First and Alder sts.

SEALED PROPOSALS ADDRESSED TO THE undersigned will be received until 12 o'clock M., March 25, 1889, for the construction of a [illegible] Hotel, to be erected on Lot 1, Block 1, Couch's Addition to the City of Portland, Oregon. The right is reserved to reject any or all bids. Plans and specifications can be seen at the office of the undersigned, Washington st., between Second and Third sts., Portland, Or.

CHARLES [illegible]
20m2 Trustee.

23 LOTS
SOUTH OF RUSSELL ST., ON THE [illegible] line; Lewis & Clarke addition; 10 minutes' ride from Union depot; prices reasonable; terms easy. Apply to F. A. BERRIMAN, CORBETT BUILDING.
SMITH, S. W. cor. First and Washington sts., Portland, Or.

T. T. STRUBLE REAL ESTATE AGENT, Room 9, 2d floor, Ramsby Block, is now prepared to accept applications for the purchase of lots in the proposed extension of the Motor Line to Mt. Tabor; these lots are offered at a reduced price for a few days only; they are Bradshaw lots in quantities to suit purchasers.

LAND OWNER—WANTED TO EXCHANGE 2 Addition property for west side [illegible] acres 100 to 160 acres; also from 10 to 40 acres timber land, for over 5 acres each from N. B. Stephens, land in Washington or Yamhill counties. Address, with cash description, 20m2 Journal Office.

MUST BE SOLD BEFORE SATURDAY 2 choice offer lots on Motor Line; price $1000, only $300 down. Also house and lot for $2500; only $500 down; and lot, price $1500, $500 cash. Call early and obtain [illegible] improvement. Balance of terms to suit. Apply to F. V. ANDREWS & CO., 25 Flue st. 20m3*

10 ACRES AT $2000 PER ACRE, JUST BEYOND city limits; good land, well watered and cultivated with improvements. Balance of terms. Apply to F. V. ANDREWS & CO., 25 Flue st. 20m3*

WANTED—SITUATION IN A WHOLESALE or retail grocery business by a young Scandinavian man, with 5 years' experience in the business in this country. Address W. 27, this office.

WANTED—A SINGLE GENTLEMAN DESIRES a well furnished room in a highly respectable home east of Tenth st. on the Morrison beat. Address with terms, Fourth, care Oregonian. 1

FURNISHED ROOMS WANTED FOR LIGHT housekeeping, by a gentleman and wife, in good neighborhood, near Fourth st. Address, stating price and particulars, P. O. Box 1, Portland, Or.

WANTED—POSITION BY EXPERIENCED woman as dry goods clerk and shoulder dress maker; good reference. Address H. S. WEED, 12 Sixteenth st., East Portland.

WANTED—TO EXCHANGE ANY KIND OF new buggies, cart or carriage, for second-hand carriage and spring cart, one seat and one Front st.

$9200 WILL BUY CHOICE 5-ROOM RESIdence, 8 No. 10 lots, corner Main and Twenty-fourth sts. Apply to F. V. ANDREWS & CO., 25 Flue st. 20m3*

FOR RENT—A FURNISHED UNFURNISHED cottage to let by month or year. Inquire No. 365 Seventh st., near Ankeny, or 1 Oak st.

FOR GOOD WORK AND DRIVING HORSES, well broke and honest to ladies. Apply on premises, Corbett st., near Fifteenth st. Inquire of [illegible]

WANTED—A POSITION AS BOOKKEEPER by a young man of three years' experience in first-class establishment. Address A. L. W., 20 Fourth st. 20m2

A SCANDINAVIAN LADY WISHES TO GO as general housework and wash and iron by the day. Apply 267 North Nineteenth st. 20m2

FOR SALE AT A BARGAIN—ONE ONE MARE, harness and 2-seated spring wagon. W. L. Wade, East Portland, corner Sixth and O. 1

GROCERY BUSINESS FOR SALE—GOOD LOCAtion, small capital required. For a few days only. T. A. ANDERSON, Eighth and G. 20m2

62 DOLLARS WILL BUY A LOT IN THE PIE tle annex addition East Portland; $10 down, $2 a week. Office 35 Morrison st.

NICE FURNISHED ROOM TO LET, FOR TWO gentlemen, $20 for both, or $8 per month for one. Fifth st., bet. Stark and Oak. 20m3j

TO EXCHANGE—AN A1 PIANO, FOR SOME suburban lots, and will pay the difference. CREEN BROS., 84½ Washington st.

FOR SALE—HORSE, WAGON AND HARNESS, 4 to be for delivery or others. H. [illegible] ALLEN SON & CO., 104 Third st. 20m2

FOR RENT—FIVE-ROOM COTTAGE, 4 Mitchell st., Albina, two blocks from ferry and R. R. Apply on premises. 20m2

WANTED—A POSITION AS STENOGRAPHER and typewriter; best of references. Address J. G., 195 Taylor st. City. 20m2

WANTED—TWO ROOMS AND BOARD IN A private family for lady and two children. G. L., care Oregonian.

WANTED—A GOOD STRONG GIRL FOR GENeral housework, at 215 Fourteenth and L sts. Apply at once. 1

FOR SALE—TWO-THIRD LOT AND FINE house, on Q st., bet. 18th and 19th. No. 675. Price $2600. 20m2

GENTLEMAN, WIFE AND 3 CHILDREN AND nurse want rooms and board. Address K, care Oregonian. 20m2

FOR RENT—FURNISHED ROOMS OR UNFURnished rooms. No. 309 Fourth st., bet. Oak and Ankeny. 20m1

WANTED—A GOOD BOY TO DELIVER PAPERS. Apply to C. H. WILCOX, 160 First st.

WANTED—A YOUNG GERMAN GIRL TO take charge of baby. Call at 256 West Park.

WANTED—TWO OR THREE HOUSEKEEPING rooms, one furnished. L, care Oregonian.

WANTED—A BRICK MOLDER, BY MAX Wiesel, The Dalles, Or. 20m2

WANTED—A LUNCH WAITER AT THE PINE street Coffee House. 1

OREGON ELECTRIC BELIEF, FOR PAIN, TRY it. All druggists. 20m1*

NEW TO-DAY.

WANTED—HELP.

WANTED—CARRIAGE PAINTER AT THE [illegible] Co., corner 4th, P. Portland. 19m3

FIRST-CLASS TRIMMERS WANTED AT ONCE on carriage work. P. PORTUNA. 19m3

WANTED—GIRL FOR GENERAL HOUSEwork. 564 Flanders st., corner Grant. 19m3

WANTED—A YOUNG MAN TO TRADE WITH the country trade; good wages to a good man. 19m3 Call at 64 Fourth st., Portland.

WANTED—A SEAMSTRESS FOR GENERAL work. Inquire at MRS. JACOBS, 61 Front st., between Main and Pine.

WANTED—A GIRL FOR GENERAL HOUSEwork; wages $20 per month. Apply at 75 Front and Ash. 19m3

WANTED—AN ASSISTANT BOOKKEEPER on the [illegible] for the country. Address, stating salary required, P. O. Box 1, Portland, Or. 19m3

WANTED—A COMPETENT GIRL FOR general housework in family of two. Apply at 365 Ninth st., corner Main. Inquire between 9 and 10 A. M. 19m3

WE ARE GIVEN STEADY EMPLOYMENT to men in their locality to introduce our goods, tack signs, distribute circulars, etc. Address, with stamp, MANUFACTURERS, Box 1, Cincinnati, O.

WANTED—A GOOD SWEDISH GIRL FOR general housework in family of two. Apply at 365 Ninth st., corner Main. Inquire between 9 and 10 A. M. 19m3

WE ARE GIVEN STEADY EMPLOYMENT to men in their locality to introduce our goods, tack signs, distribute circulars, etc. Address, with stamp, MANUFACTURERS, Box 1, Cincinnati, O.

WANTED—A GOOD SWEDISH GIRL FOR general housework in family of two. Apply at 365 Ninth st., corner Main. Inquire between 9 and 10 A. M. 19m3

WANTED—BY NORWEGIAN GIRL, GENeral housework; wages $20. Apply at 365 Ninth st., corner Main. 19m3

WANTED—SITUATION BY 2 GIRLS, ONE TO do housework, the

TO RENT—ROOMS AND OFFICES

FOR RENT—FURNISHED SUNNY ROOM, 33 Yamhill st, cor Tenth

STORE OF CLAY, CRAIGHT & CO, COMMISSION Merchants and Manufacturers Agents, Room 6, Second floor, Ankeny block, 220 Front st

BANQUET HALL AND PRIVATE DINING ROOMS, 2nd floor First st, Rooms to rent, Enquire at Restaurant, 1st floor

NICELY FURNISHED ROOM FOR GENTLEMAN, with or without board, 254 Second

ELEGANT FURNISHED ROOMS, WITH BATH, Electric bells, Rates reasonable, 208 Second st

FOR RENT—A HANDSOMELY FURNISHED front room, suitable for two gentlemen, with or without board, 254 Second st

NEW AND ELEGANTLY FURNISHED ROOMS, with bath, Rates reasonable, 208 Second st

SEE THE NOTICES

CHILDS, 251 FIRST AND 250 FRONT, Original Waverly Bakery, Oysters, Ice Cream, Candies, Fruits, Nuts, Cakes, Pies, Etc

WOMEN WHO WANT EMPLOYMENT, APPLY AT Workingmen's Exchange, 251 First st

WARNER BROS' CORSETS, Erdman's, 251 First st

MIDWIFE—MRS. DR. MILLER, 251 First st, Best of references, Consultation free, Private home for ladies during confinement

MRS. DR. WORTHINGTON, LADIES' SPECIALIST, 251 First st, Portland, Or

H. D. MACDONALD, ACCOUNTANT—CUSTOM House Broker and Public Notary, 251 First st

CARD OF THANKS—Mrs. Engle and family desire to return their sincere thanks to the kind friends and neighbors who rendered such assistance during the illness and death of husband and father

BUSINESS AND SHORTHAND WRITER AND SUPplies Typewriter to lease or loan, Portland Type-writer Agency, No 167 First st, Portland, Or

MRS. DR. DEHAVEN, PHYSICIAN AND Surgeon, 10 years of Christian Science, 251 North st, corner Main, Class instructions, Consultation free, Office hours 9 to 12 and 2 to 4

HACK AND BAGGAGE LINE, CUMMING BROS, Heaven Carriage Factory, West Fourth st, All jobs satisfaction guaranteed, Leave orders as noted 6 m

GEORGE W. CRAWFORD SELLS FORTY GEORGE W Crawford's dealer in cedar lumber, also all kinds of rough and dressed lumber, Office and Lath salesroom, etc, Yard 185 Third st, cor Yamhill

REWARD—I WILL GIVE A REWARD OF TEN Dollars for the arrest and conviction of any person caught stealing the Daily Sunday Oregonian, 5th and Alder sts 21m J J MOORE, Route Agent

$500 TO LOAN ON MORTGAGE OF real estate, Also 3 purchases from 1 to 3 years, Inclose stamp, Box 1, Oregonian

FOR SALE OR TRADE—A FINE LOT IN Albina, suitable for a dwelling, Address Lot, Oregonian office

CLAIRVOYANT—MRS. E. A. BROWN, CLAIRvoyant, tells the past, present and future, even a day, life given advice, and results of journeys, law, love, speculations, etc, mining interests a specialty, satisfaction guaranteed or no pay, No. 229½ First st, room 8 15m14

SHORTHAND AND TYPE WRITING AS taught by the new method and copyrighted by Mrs L. Brown, Has met with unparalleled success, as her graduates in all departments of business can testify, 5 to 150 words in three months, Course $30, Studio 291 Fourth street, 2m1m

FOR RENT—20 ACRES FRUIT AND BERRY Ranch near Mount Tabor five acres choice fruit five acres in berries in one, fine vegetable land, good house and barn, Will rent very cheap to a good tenant, LOGAN & McGOLL, corner Fourth and Main, East Portland 9mtl

CITY TAXES—THE TAX ROLL OF ALBINA for 1888 is now in my hands and all taxes assessed thereon must be paid at the treasurer's office by the first day of April or the same will be returned as delinquent, J. L. McCARTY, City Marshal 18tf Albina, Or

THE ANNUAL MEETING OF STOCKHOLDers of the Portland Cable Railway Company will be held at the office of the Ainsworth National bank on Third and Ankeny sts on Monday April 1st at 2 o'clock P M for the election of directors and such other business as may properly come before the meeting, ISAAC E. STRIGER, Secretary 9mtd1

NEW MODEL FIRST CARRIAGES OF FINE Nauheim finish, elegant upholstered Hookcase, chiffoniers, side boards, center and dining tables, baby carriages, carpets, curtains and shades to suit any taste, monthly payments, SUPPLEE & WHEELER, 16 and 240 First st, 16tf

PORTLAND, OREGON, MARCH 16, 1889.—MY wife, Mary Orr, has left me without cause, I warn all persons not to trust her on my account, for I will not pay any bills so contracted JOHN L. ORR, 16m6t

JOHN THOMPSON & CO HAVE BEEN APpointed agents for the purchase of rag stock for the Columbia Paper Company and are prepared to purchase for cash, Rags by the car, Manilla rope and all other descriptions of stock, Call Iron and Metal Yard, 15 and 17 First st, Portland, Oregon 4mtf

OFFICE OF CITY WATER WORKS, PORTland, March 13, 1889.—Sealed proposals will be received at this office until 12 M, April 1 for furnishing wood to the Pumping Station for the year commencing April 1, 1889, according to specifications on file at this office, ISAAC W. SMITH, Supt.

THE ANNUAL MEETING OF STOCKHOLDers of the Pacific Fire Insurance Company will be held at the office No 9 Washington street, Portland, Or, on Wednesday March 20 next, at 2:30 o'clock P M for the election of directors and such other business as may properly come before the meeting, W. P. BROWNSON, Secretary 7mtd

RESERVE SALE POSTPONED—THE SALE of the property and effects of the Bankers Mutual Relief Association advertised for to-day, by order of the receiver, postponed until Wednesday, March 20th, 1889, at 10 A. M. at which time at room 21 Union Block the effects of the Bankers Mutual Relief Association will be sold at public auction to the highest bidder for cash, D. P. MURPHY, 13 and Receiver

OREGON & CALIFORNIA RAILROAD COMpany—Notice of stockholders meeting—Stockholders are hereby notified that the annual meeting of the stockholders of this company will be held at the office of the company in Portland, Multnomah county, State of Oregon, on Tuesday, the 9th day of April next, at 11 o'clock A. M. for the purpose of electing directors for the ensuing year, and such other business as may legally come before the meeting, GEO. H. ANDERSON, Secretary, Portland, Or, March 11, 1889

BUSINESS CHANCES

FOR SALE A BARGAIN—GENERAL MERchandise business in first class centrally located locality, Inquire P. O. BOX FOUR, Third and Ash, 19m5

FOR SALE—AN ESTABLISHED OFFICE business; price $75, Address A. A. care Oregonian 19m2

WANTED—A FEW TO ESTABLISH A GOOD paying manufacturing business in every State in the north west; experience; capital required about $500, Address box 588 Portland Or 16tf

STOCK RANCH FOR SALE—300 HEAD OF CATtle, 20 head tame Short Horns, 50 horses, 2000 acres land, 1000 acres fenced, good outside range, handy to railroad, will sell all or half interest, Price $25,000, Address C. W. care Oregonian, 5mtm

PARTNER—$4000 HALF INTEREST IN BEST paying cash business in Portland, Best location, First class, splendidly fitted up store, cost $80 daily, as low as $50 to $100, will guarantee $25,000 per this year, Investigate for yourself, Address Investment care Oregonian, 20m5

COUNTRY STORE AND DWELLING, FOR SALE 22 miles from Portland, on S P R R, Best trade, Business pays over $ 000 a year, A cash investment about $7500, Credit 1 year, half or interest to suit, Apply to A. J. HAMILTON, Lawyer, Or

FOR SALE A GOOD PAYING GENERAL merchandise business in the best locality in the state, Investigate, Address Merchant, Oregonian office, 14mtf

COMMISSION MERCHANTS

SUTTON & PLEBI, SHIP CHANDLERY AND Stevedore, 10 N Pier, Street Portland Or

H. E. BATEN & CO, GENERAL COMMISSION Merchants, 104 and 106 Front street, Portland, Or

ALLEN & LEWIS, COMMISSION AND BROkerage Merchants, Front and Davis, Portland, Or

POWELL & SHIELDS, GENERAL COMMISsion Merchants, 180 Front st, Jefferson Portland Or

CUE & CO, SHIPPING AND COMMISSION Merchants, 9 North Front street, Portland, Or

TAYLOR, YOUNG & CO, SHIP BROKERS AND Commission Merchants, Agents for San Isaac Archipelago Line, 54 Front street, corner Ash,

BALL, TOWNE & CO, SHIPPING AND Commission Merchants, Importers of all English goods, Money to loan on mortgage, Cor First and Ash sts

WILLIAMS & CO, SUCCESSORS TO WADhams & Co, Wholesale Grain, Forwarding and Commission Merchants, Nos 46 and 48 Front street, Portland, Oregon

J. O'CONNOR, WHOLESALE AND RETAIL Grocer dealer in ship stores, garden and grass seeds, foreign and domestic fruits, etc, N E corner Front and Alder sts, Portland, Or

HERMAN METZGER PURCHASER AND SHIPper of Pelts, Furs, Wool and Tallow and General Commission Merchant, Front street, near Main, Portland, Or, Liberal cash advances on consignments

HOTELS

OREGON HOTEL—Corner First and Davis, Portland, Or, Jos Seiter, Prop, $1 00 per day

CORNELIUS HOTEL, SALEM, OR, BEST commercial hotel in state, C. H. MONROE, Proprietor

CENTRAL HOTEL, EAST PORTLAND, COR. C Water and 1st sts, John Stehli, proprietor, $1 per day, Table supplied rates to permanents, 23tfm

INTERNATIONAL HOTEL—Corner Third and E, The only straight $1 a day house in city, No Chinese help, Free busses to and from trains

EAST SIDE HOTEL, FOURTH AND K STS, E. East Portland, Dollar a day hotel, board $5 per week, The choicest liquors and cigars

LEATHER AND FINDINGS

R. SHERLOCK SADDLERY HARNESS, HARDware, 74 Front st, Portland, Or

HERBERT BAILEY & CO, 74 FRONT ST, Importers of Shoe Manufacturers Goods, Shoe Store Supplies, Blacksmiths Findings, Etc,

Newcastle, Dentist—TEETH without plates, Cocaine or Painless Extraction, Office S. W. corner First and Yamhill streets, rooms 7 and 8,

F. W. PREHN, D. D. S. Teeth without plates, Vitalized Air a specialty, 54 Union Block

Dr. E. C. Brown, Diseases of the Eye and Ear, No. 253 First St.

PORTLAND AND VICINITY.

THE VIOLENT PAIN FOR THE WASH—The shrill whistle of a police whistle attracted several hundred persons to a China wash house situated on Second and Oak streets yesterday afternoon. The trouble seemed to be between a sturdy looking individual and the proprietor of the laundry, a large powerful Celestial, who had locked the door and then proceeded to do up the man in true pugilistic style. At the same time three of the occupants of the establishment were industriously engaged in ironing and folding clothes, when the attention of all was attracted to the scene, and dragging the white man from the door, took position. For some minutes the fight followed and the white man was so excited from the rough treatment that he could hardly articulate, but he got in a few blows to always pay his visits, especially when a policeman is to be seen.

LINES THAT RUN TO CITIES—Owing to some trouble in the management of the Chinese theater the price of amusement has been decided for the present at two weeks. It is stated that Lee Ling, who was formerly lessee of the theater, has been unsuccessful either to regain possession of it or go in partnership with the present management. Lee Ling was not over anxious to enter into a new contract with Lee Joy, neither did he wish to give up the management of the theater entirely. The rent was that Lee Joy cleared nearly all of the old actors and the theater was run by him. It is expected Lee Joy will go to Chicago, where it is confidently believed he could get possession of a theater. The indications are that there will be two Chinese theaters in the city before long. It is stated that changes of talent, new actors from San Francisco will be made, and the theater in short time, while Lee Ling is thinking of opening a theater of his own, and there use his theatrical talent he has under contract.

COLUMBIA RIVER LUMBER—Columbia lumber is getting high praise not much from a count of scarcity of other timber, but on account of the small number of mills established at present being able to keep the supply up to the demand. A schooner load of rough lumber was received here from San Francisco a short time since, and another has been ordered. This lumber arrived for use of finishing some of the cottages. The use of cedar and redwood, approximately will have the effect of keeping down the price of cedar. The large dry lumber mill in operation for a company will intend to put on a shingle and manufacture all kinds of finishing, and orders will be ready, for operation in a few days. Clear lumber is of all prices according to quality, but the kind used for inside finishing may be quoted at $35 to $40 per thousand, and imported redwood sells for about the same price. The great amount of building to be done this summer will cause a great demand for finishing lumber and if our own mills cannot supply it, it will have to be imported.

PRESENTED A BADGE—Mr Edward Holman, Monday night was made the happy recipient of a handsome past master's badge, presented by Willamette lodge, No 1 of which organization he was master during 1888. The presentation speech was made by Mr Thomas Gray, and Mr Holman, who was completely taken by surprise, responded in a happy vein. The badge consists of a gold square and compass flatted to a blue satin ribbon to which is attached a gold end piece with pins for fastening it to the coat. On the blue ribbon there is the kite "G" set with a number of small diamonds, while the emblem of a sun at the intersection of the square and compass is surmounted with one large brilliant. On the reverse side of the badge is the inscription, Presented by the members of Willamette Lodge, No 1 A. F. & A. M. December 7, 1888 to Edward Holman, W. M., 1888 *Memorial to order*

A NEW BRANCH OF M. D.—The last term of the medical department of the Willamette University for the year 1888-89 is drawing to a close. The commencement exercises will take place at the college building Monday April 1 and the final examination in which four graduates will compete for class honors is to take place a few days before that. There will also be a meeting of the graduates of the college at 8 o'clock in the afternoon of the same day to organize an alumni association. The college has already graduated over 200 full fledged physicians, and for the purpose of building up the ends of friendship and good fellowship in the profession the need of annual reunions is apparent. These reunions are to be lasting and successful by maintaining a vitalized alumni association and such an association the graduate hopes to have.

HOSPITAL WARD AT CHILDREN'S HOME—A hospital ward is to be built at the Children's Home. This has been a long needed addition, for should any contagious disease break out in the home without a hospital ward there would be no way of isolating the children who are sick from those who are well, and necessarily all would have to be kept out of school. The idea of building up this hospital ward is to meet any emergency of this kind. The building is to be erected in the south west corner of the block and will be entirely detached from the main building. The dimensions of the proposed building are 18x18 feet, and the cost is estimated at $500. Mr William Watkins who is one of the Home's truest friends states that work on the building will be commenced within two weeks.

THE MOUNT TABOR LINE—The franchise which the county commissioners granted the Willamette Bridge Railway Company to extend its line to Mount Tabor gives it the use of the following streets. Along O street in Sunnyside, across Gittitz avenue and along O street in Harlach Park addition to East Portland, across county road No 101 and extending along the east side of the addition along Ash street, and across Myrtle avenue, Palm and Cherry streets in Paradise Springs tract also along the county road extending along the east side of the tract, thence along Belmont avenue in Mount Tabor across county road No 49 extending a long the east side of Mount Tabor, thence across county road No 398

SOUTH OF SENATOR HOUIT—The dispatches yesterday announced the death at Harrisburg the previous day of Hon Thomas Houlit, at the age of 75 years. He was born in Monongahela county, West Virginia, April 18 1813. When he came to Oregon he settled in Lane county, but in 1851 he moved to Linn county and became a resident of Harrisburg, where he lived until his death. He was a member, from Lane county of the constitutional convention of 1857. In 1870 and 1872 he was elected to the state senate from Linn county. He was married in 1842 to Miss Jennette Somers, who died in 1872. Mr Houlit was always a zealous laborer in the interest of education.

FUNERAL OF C. C. SCOTT—The funeral of the late C. C. Scott took place from the Gilman house at 11 M yesterday. In the morning the body was removed from the apartments of the deceased to the parlor where the services were held conducted by Rev. T. Munn. Elder pastor of Lone Fir cemetery. The floral contributions were numerous and very beautiful. At the conclusion of the services the body was taken to Lone Fir and buried. The pall bearers were Fire Chief Moore, Hon. Fleischner, Holman, Lemon, H. H. Hewitt, A. Marx, T. Johnet, J. Vaughan, C. Stevens, T. Coffman, T. Colcut, George Crockett and F. W. Heath.

AN OLD CAPE SMITH SCARCE—It is claimed by some that there is a great scarcity of carpenters in this city. A member of the craft however says that there is not a scarcity and that he can find employment upon a few hours notice. A meeting of carpenters interested in immigrating says there are numbers of carpenters at the East only waiting for a good opening to come, on the start. If there is need of more carpenters there will also be need of more bricklayers and more painters etc, and from the present demand for houses this city, as well as Portland, has a demand for more craftsmen of all kinds employed at good pay.

PROMPT RELIEF—Word was sent to this city Monday evening that a family, named Brewer consisting of the father and mother and thirteen children, had been burned out at the Cascades losing all their clothing and effects leaving them entirely destitute. Several prominently connected persons took the matter in hand and acted with such promptness that last evening four large boxes of clothing and a sum of money were shipped to the Cascades for the relief of the little colony of Brewers.

HUNTING A BOULDER—Mr H S Cypher who has had charge of the work at the quarries at Fisher's landing on the Columbia where rock is supplied for the jetty at the mouth of the river met with a very painful accident a few days since. A large boulder rolled against his left leg striking him on the knee cap causing an injury which gives him great pain. He is now at the St. Charles under treatment of a surgeon and it is doubtful if he will be able to resume his duties for a month.

TOURISTS PASSING THROUGH—Mr A. B. Stickney the St Paul railway magnate arrived here Monday evening in his special car over the O. & C. with a party of ladies with whom he has been making a tour of California. The party registered at the St Charles and left yesterday over the Northern Pacific. Mr Stickney after getting much in mill business and is now set down as a ten millionaire among his immediate men of St. Paul.

A MAJOR ELECTED—At a meeting of the line officers at the Armory Monday evening Colonel C. F. Beebe presiding, Captain B. B. Tuttle of Company A was unanimously elected major of the regiment to fill the vacancy caused by the resignation of Major M. C. Johnson. The choice was made with much enthusiasm by Captain Tuttle's brother officers as it is unanimously conceded that Major Tuttle is the right man in the right place.

THE PRESENT INDICATIONS are that there will not be lots enough to go round when Edendale lots are put upon the market. The facts that Edendale lies upon the Washington street of the best Sellwood lots that every lot is being snapped up and no room left, speak for themselves.

MILLINERY OPENING—Commencing to-morrow morning, a grand opening Friday R. A. Cosgrove & Co., 8 Washington street will offer for inspection a handsome lot of hats, bonnets and millinery goods. The ladies are cordially invited to call.

MASQUERADE—Don't forget the masquerade party given at Grand Army hall, next Saturday night, by the Portland Social Club.

TWO GOOD BOYS can find steady employment at the telephone office. $16 and $18 per month.

BABY HOME INCORPORATED—Articles incorporating the Baby Home were filed with the county court yesterday by James Abraham, F. A. Dunham, J. F. White, J. W. Kern and W. J. Keenan. The capital is $5,000. The corporation is organized for the purpose of charity and the taking care of orphan children.

LUMBER ON THE FRONT—The new cloak and suit house of Mellis & Co have added to their already extended help Miss May Hill late with Misses Shea, Wenbe & Co which is the largest establishment in St Louis. The above lady will from this day on be employed as drapier by the mammoth house at 167 Third street.

TWENTY SEVEN HOURS LATE—The California overland train which was due here at 10 30 yesterday morning will not get in until 7 30 this afternoon being seven hours behind time. The train is now 30 miles this morning is four hours late. It is stated no accidents have occurred, but the delay has been occasioned is reported in a fair condition.

TEA—A pleasant evening may be spent at the Unitarian chapel corner of Yamhill and Seventh streets this evening. Admission 25 cents. Music and recitations. Refreshments and home-made candies for sale.

WHEREABOUTS OF THOMAS H. WOOD—Any one knowing of the whereabouts of Thomas H. Wood formerly of Indianapolis Indiana, will confer a favor by address ing C. F. Wood, room 1 1 0 0 5 building.

LEAVE OF ABSENCE FOR COLONEL GREEN—According to special orders No 30, leave of absence for one month is granted Lieutenant Colonel John Green of the second cavalry, at Boise barracks.

REV. H. V. ROMINGER will lecture on Henry Ward Beecher at Calvary church corner Fourth and Flanders streets this evening at 8 o'clock. Admission 25 cents.

LADIES OINTMENT of new style parasols and sunshades, J. E. Brigham 106 Third street.

CHRYSANTHEMUMS are one of our specialties. Burkhardt Bros, Twenty second and G.

PLUMBING, steam and gas fitting at W. G. Wallace's Nineteenth and O streets.

U. S. SIGNAL SERVICE WEATHER REPORT

PORTLAND, March 19 1889.

Place of Observation	Height of Barometer	Character of last 24 hours	Direction of Wind	Velocity of Wind	Rain fall in inches	State of Weather
Portland	30 07	—18	SE	6	00	Cloudy
Olympia	29 90	—20	SW	6	00	Cloudy
Roseburg	29 70	—24	SE	6	00	Cloudy
Red Bluff	29 90	—18	S	6	00	Cloudy
Sacramento	30 00	—16	SW	6		Cloudy
Eureka	29 82		SW	8	16	Rain
Port Angeles	29 —	—1	SE	8	T	Cloudy
Walla Walla	30 —		NW	6	00	Cloudy
Canby	30 00	—24	NW	6	00	Cloudy

Local Report.

Hourly Local Time	Bar	Ther	Rlh Hum	Direction of Wind	Velocity of Wind	Rain	Weather
6 A M	29 10	38	92	S	14	11	Cldy
5 P M	29 87	48	46	E	11	00	Cldy

Maximum temperature 50 0 minimum temperature 38.0 River at 8 A M 4.3 feet Change in past 24 hours rise of 0.0 feet.

	Normal	Mean	Departures from Normal	Excess or deficiency since 1st	Excess or deficiency since 1st, 1889
Temperature	48	49	00	1 82	160
Precipitation	56	11	—1	—2.18	10 68

TO-DAY'S WEATHER.

SAN FRANCISCO March 19—Indications for twenty four hours for Oregon and Washington territory: Fair weather in Southeastern Oregon, rain elsewhere, southerly winds brisk to-night in the coast region, stationary temperature. Storm signals are ordered at the mouth of the Columbia River.

PASSENGER LISTS

OVERLAND

Northern Pacific—Passed Tilston March 18 No 1 list, the following first-class passengers: F. W. Eagles and family, C. Waider, Miss A. Foster, D. Capen, Miss Lottie Pinkston and 200 second-class passengers.

Oregon Short Line—Passed Huntington March 19: H. B. Eastman, C. U. Barlow, D. M. Hinman and wife, E. B. Holmberger, F. H. Parson, E. G. Wilson, Rev. Lorl Larsen and wife, Mrs. T. J. Brown, S. A. Cramer, G. W. Smith, Frank Mitchell, W. H. Close, S. A. Barstow, E. J. Hall, Mrs. S. E. Hall, J. Hall, H. H. Wood, J. M. Fowler, J. Tobias, J. M. Dennis, J. Irvin, R. Farrish to Ewry, W. E. Shipman, E. B. Hill and 150 second-class.

SALES OF REAL ESTATE

The Transactions So Far This Year Aggregate Over $3,000,000

Yesterday was one of the best days for real estate Portland has seen this month. Twenty two deeds aggregating $80 0 0 0 an average of $3 6 were filed making the total number of deeds filed so far this month, 4 0 value of the transactions, $1 6 , 0 0

Since January 1 to date there have been filed 1403 deeds aggregating $3 042,683 98

DEEDS RECORDED MARCH 19

H. B. Oatman and wife to J. Wannemacher, lots 8 and 9 blk 17 Smith's sub div to East Portland, March 16 $250

Vina A. Day to Mary A. Reed lots 48 and 52, 1 N 3 E March 18 $1000.

J. Thorburn Ross to A. W. Stowell, 160 acres sec. 28, 1 N 1 W Sept. 19 1885 $1,500

A. B. Steinbach and wife to A. W. Stowell and 1 lot in Marysville, March 15 $900

H. B. Oatman and wife to Mary A. Reed lots 8 and 9 blk 19, Smith's sub div to East Portland Feb 18 $250

A. B. Stowell and wife to A. B. Steinbach, 160 acres sec. 28, 1 N 1 W March 16 $2000

Joseph Durbin to Josephine J. Cole lots 11 and 13 blk 24 Multnomah, March 5 $667 60

Charles Lafountain and wife to Peter Johnson, 1 and 1½ of N 1 of N E ¼ of sec. 7, 1 N 1 W and N W ¼ of N W ¼ of sec. 8, 1 N 1 W Dec 18, 1888 $700

Ira P. Suttle and wife to Charles T. C. Powell lots 6 7 8 9 10 11, 12, 13 and 14 block 6 also lots 7 and 15 blk also tract lots 11 and 12 blk 8, and 8 feet of river lot 11 and river lots 12 to 22, inclusive South Portland March 19 1889 $1

East side L. T. Co to Mary E. Fisher, lots 3 and 4 blk 250 Holladay's addition East Portland March 11 $1600

D. W. Hoobing and wife to Amelia Elsen lots 9, 11, 13 blk 8, Mult March 18 $1200

L. J. Brown and wife to Jos A. O. Donoghan, lot 11, blk 11, Williamette L. to L, March 16 $50

G. Canty to F. W. Tongler lot 7, blk 20, Albina, March 11 $600

Mary E. Hawks to Thos Hawks, lot 8 blk 14 Highland Dec 1 1888 $1

Mary Taylor to Peter Dahl W ½ of E ½ of lots 8 blk 17 City March 13 $2000

Mary Taylor to Peter Dahl W ½ of E ½ of lots 8 blk 17 City March 13 $2000

Mary Taylor to Peter Dahl W ½ of E ½ of lots 8 blk 17 Sunnyside March 13 $2000

Mary Taylor to Peter Dahl W ½ of E ½ of lots 8 blk 17 Sunnyside March 13 $2000

W. C. Brainard and wife to M. A. McCracken lot 1 blk 1 City View addition to Albina February 12 $400

C. H. Woodard and wife to A. C. A. Perkins et al all of Woodlawn addition Albina, February 12 $400

John Green and wife to A. V. Lankin lots 7, 8, 9, 10 Burnett addition to East Portland March 2 $0

W. H. Brainard and wife to F. C. Frost et al 8 66-1000 acres section 3 and 5 1 S 2 E March 18 $4566

H. W. Scott and wife to D. P. Thompson trustee part section 3 T 1 S R 1 E Mount Park March 19 $5700.

Total $80 0 0

BOND FOR DEED

J. D. Ironmonger and wife to Charles J. Anderson lot 5 blk 4 Peninsular March 18 $400

S. E. Evans to J. B. Oliver, 40 acres, section 7 1 S 2 E March 14 $40

W. F. Brainard to W. A. McCracken lot 16 blk 1 City View addition to Albina February 9 $400

BUSINESS ITEMS

Cabinet Photos $4 per doz. Elwhale's 187 First.

Have You Tried

Oregon Electric Bitters? All druggists.

The Vienna.

Washington street lands all for lunches and oysters.

Louis's Extract of Malt is delicious and nutritious. The wellings of the finest whether arising from disease or accident. Try it.

Advice to Mothers

Mrs. Winslow's Soothing Syrup should always be used for children teething. It soothes the child softens the gums allays all pain cures wind colic, and is the best remedy for diarrhœa. Price 25 cts. a bottle.

Garden Land near the City—We have fine garden and fruit lands within two miles of the city of Albany which we will sell in tracts of 10 acres upwards. These lands are all in cultivation, the soil is of the very best, cannot be excelled in the Willamette valley. These lands will double in value in less than 6 months. For prices terms and full particulars address Burkhart & Sheny Albany Or.

Children's suits from $1 50 a suit upwards at Steinbach's.

When Baby was sick we gave her Castoria,
When she was a Child she cried for Castoria,
When she became Miss she clung to Castoria,
When she had Children she gave them Castoria.

DR. OREGON BLOOD PURIFIER CURES SKIN & KIDNEY DISEASES. BLOOD REGULATOR

Teeth $10 & $15 per Set.

No Pain—No Bad Effects.

Stumps Wisdom's or toothless extracted without teeth. Fillings from $1 upward. DR. CHAS. T. PREHN, Union Block, First street entrance. Dentist, room 7,

[illegible] CLOTHIER.

—POPULAR—

[illegible] PRICES

SEE OUR CORNER WINDOW

We have just received and are now showing our second lot of new Spring Ties in MADE-UP and FOUR-IN-HAND. It came just in time, for the first shipment was about closed out. This lot is from R. K. LAVIES & CO., one of the leading manufacturers of New York, and contains some very desirable novelties.

SPECIAL SALES

—GRAND SALE—

—OF—

AND

SPRING AND SUMMER

[illegible]

Our Stock of Overcoats is Now Complete Over

—500—

Kindly compare our stock with that of other houses and you will find that we not only have a better selection, but, quality considered, our prices are lower.

New ones have been added to our immense stock, comprising, Meltons, Kerseys, Serges, Wide Wales, Corkscrews, etc, in all the leading shades, all of which were manufactured under the personal supervision of our Mr A. B. Steinbach. They are nobby, handsome and stylish and we guarantee a perfect fit. They are placed on our counters at very low figures. Samples displayed in our large corner window.

ONE PRICE TO ALL

SOLE AGENCY MME. DEMOREST'S RELIABLE PATTERNS

Priestley's Silk Warp Henriettas

Are the most *thoroughly reliable goods in the market* They are made of the finest silk and best Australian wool. You can easily distinguish them by their softness and beauty and regularity of finish. They are always the same in *quality, weight, width* and *shade*, thus enabling you to match any piece, and are dyed in two standards of black. None genuine unless rolled on the *"Varnished Board,"* showing the grain of the wood, which is the Priestley Trade-Mark.

The Leading Clothier, Merchant Tailor and Hatter of the Northwest.

A. FELDENHEIMER, Leading Jeweler.

LARGEST STOCK OF

Diamonds, Watches, Jewelry

IN THE NORTHWEST

Jewelry of All Descriptions Manufactured to Order.

COUNTRY TRADE SOLICITED

A. FELDENHEIMER,

Corner First and Morrison Sts., Portland, Or.

[illegible]

—THE—

RELIABLE JEWELER,

63 First st., bet. Oak and Pine.

Watches, Diamonds, Jewelry, etc.

POSITIVELY

No Goods Misrepresented as to their Quality.

BECK, THE JEWELER,

Front and Morrison,

Opposite Esmond and St. Charles Hotels.

Headquarters for All American Watches.

UNREDEEMED PLEDGES!

FOR SALE consisting of Gold and Silver American Watches, Diamonds, Guns, Pistols and Musical Instruments, UNCLAIMED from the Great Oregon Money Lender 163 First st. Private entrance north hallway.

LAGOON BROS.

LIVERY & HACK STABLE,

Third and Madison.

Hacks for riding per hour	$1 50
Calling first hour	1 50
Each additional hour	1 00
Theaters and Parties	
One or two persons to and from	$1 00
Three or four persons to and from	1 00
No charge for baggage that can be taken on racks.	
Two Horse Coupes	
Riding and calling per hour	$1 00
To and from Theaters and Parties per couple	1 50

TELEPHONE 231

H. H. LITT

Manufacturer of LADIES' Fine Dressed Wedding cut Ha a specialty Third & Alder P O Box 397 Paris office 20 22 Rue Richer

WOODARD, CLARKE & CO.

Photographic Supplies, Professional and Amateur

141 First and 140 Alder st Portland Or

DR. ARTHUR DEAN BEVAN

Has returned to Portland and resumed surgical practice

OFFICE S W COR FIRST & MORRISON STS With Dr Mackenzie

HARLOW B. DRAKE, M. D., Homeopathic Physician, 290 E Street

Office hours at residence—8 to 10 A. M., 1 to 3 and 6 to 7 30 P. M. Telephone 58 10mlm

E. J. Partridge PHOTOGRAPHIC SUPPLIES

69 Morrison St., Portland, Or.

AUCTION AND COMMISSION

S. L. N. GILMAN (GILMAN & CO) Auctioneers

42 First Street, Next Corner of Ash.

Regular Auction Sales of Real Estate Household Furniture and General Merchandise.

TUESDAYS and FRIDAYS, at 10 A. M.

SPECIAL SALE

—OF—

WRECKAGE

SAVED FROM THE STEAMSHIP

YAQUINA BAY,

I will sell at public auction for account of whom it may concern

At Flanders' Wharf, Bet. B and C Sts.,

PORTLAND OREGON

On Thursday, March 21, 1889

Commencing at 10 o'clock A. M. the following articles saved from the wreck of the steamship Yaquina Bay

Fine Upright Piano Plateware Compasses Hair Mattresses Blankets Sheets, Pillows Towels Tablecloths, Napkins Plated Water Coolers and Urns, Crockery Glassware, Mirrors, Chandeliers, Damask Curtains, Carpets, Lanterns, Signals, Red Plush Saloon Cushions, Card Tables, Enameled Cloth, Boat Cushions, Rugs, Cabin Mats, Plated Knives, Forks, Sugar Bowls, Cake Baskets, Casters, Table and Tea spoons, Pitchers, Saloon Seats. Also Cork Jackets, Life Preservers, Brass and Mahogany Knobs, Sash Windows, Bells, Hydraulic Pump, Tulley Blocks, Anchors, Rope, Deck Awning, Sails. Also large amount of Hard Wood, Panels and Woodwork, 20 Dead Lights etc, and general fittings too numerous to specify.

The steamship was newly fitted and furniture saved in good condition. Boat builders are invited to attend the sale.

HENRY HEWETT, Lloyd's Agent
GILMAN & CO., Auctioneers

REGULAR AUCTION SALE

—OF—

Household Furniture, Etc.

We will sell at our Salesroom

No 42 FIRST STREET,

On FRIDAY, March 22, at 10 o'clock,

The entire furniture of residence moved to our sales room for convenience of sale comprising the entire fine Furniture and Fittings, Residence N. E. Buyers will find this a good opportunity to make purchases.

GILMAN & CO., Auctioneers

T. J. O'CONNOR, Auctioneer and Commission Merchant, 125 First, bet Washington and Alder.

Auction Sale of Real Estate, Furniture and General Merchandise Horses, Buggies, etc. Regular Sale Days, Monday, Wednesday and Saturday.

A. B. RICHARDSON, Auctioneer.

Office 124 Washington Street.

Residence at the corner of Fifth and College streets.

BICKERTON & BROWN, Auctioneers, House, Land and General Commission Agents, Arlington Block, Commercial st., Seattle, W. T. B. & B. having taken a lease of the large store at the above address are now open to receive consignments on commission or accept any good agencies that may be offered them. Auction sale of fruits and farm produce every Tuesday at 11 A. M. 1tf

C. E. Geiger, M. D., Homeopathist and Surgeon, corner Third and Morrison. Telephone 583.

The Proprietors

—OF THE—

[illegible]

Kindly request the presence of yourself and friends at the

Fourth Grand Opening

Of their Establishment for the

[illegible]

Wednesday Evening, March 20th,

From 7.30 to 9:30 P. M.

Entrance at Millinery Department. 200, 202, 204 and 206 First St.

EVERYONE IS INVITED

And we shall be pleased to see the residents of

ST. JOHNS	SELLWOOD
ALBINA	MILWAUKIE
EAST PORTLAND	OSWEGO
MOUNT TABOR	FULTON

As well as the citizens of Portland.

[illegible]

206, 202, 204, 206 First St., 6 and 8 Taylor St.

NEWSPAPER ARCHIVE®

The Oregonian.

Entered at the Postoffice at Portland Or as second class matter

SUBSCRIPTION RATES

By Mail—Postage prepaid—In advance.

Daily without Sunday per month	$ 1 00
Daily with Sunday per year	10 00
Daily with Sunday per year	12 00
Sunday per year	2 00
Sunday and Weekly per year	2 50
Weekly per year	1 00

TO CITY SUBSCRIBERS.

Daily per week delivered Sunday excepted	15c
Daily per week delivered Sunday included	20c

PORTLAND, WEDNESDAY MARCH 20

THE MARKING AND PROMOTION SYSTEM

The Oregonian has from the first protested against the present examining system in schools. The special committee of the board of education of New York city has issued a report in favor of abolishing the present marking system. It recommends also the abolition of the system of examinations for promotion except in cases of doubt as to the proficiency of the pupils, in which parents are desired to be consulted. The new rules mark the coming of a vastly needed reform in our public schools. The present system of marking, examinations and preparing for them has for many years been a curse to the country. Our schools have produced many brilliant scholars, but they have produced a far greater number of mediocre students, whose highest ambition was to pass examinations and get diplomas. The New York rules are designed to remedy this evil, and they will be welcomed by all who have studied the question.

The system of marking, or rating, pupils is one of the most vicious features of the present school system. It encourages the pupil to study for the mark, rather than for the knowledge to be gained. It makes the teacher a mere machine, whose chief duty is to prepare pupils to pass examinations. It makes the pupil a mere machine, whose chief duty is to pass examinations. It makes the whole school system a machine, which grinds out pupils who have passed examinations, but who have little knowledge of the subjects in which they have been examined. It is a system which has been tried and found wanting. It has brought the whole system of education into disrepute. It has made the study of books a mere task, and has destroyed the love of learning for its own sake. It has made the pupil a slave to the mark, and has destroyed his independence of thought and action. It has made the teacher a mere taskmaster, whose chief duty is to drive the pupil through the examinations. It has made the whole school system a machine, which grinds out pupils who have passed examinations, but who have little knowledge of the subjects in which they have been examined. It is a system which has been tried and found wanting. It has brought the whole system of education into disrepute. It has made the study of books a mere task, and has destroyed the love of learning for its own sake. It has made the pupil a slave to the mark, and has destroyed his independence of thought and action. It has made the teacher a mere taskmaster, whose chief duty is to drive the pupil through the examinations.

The New York rules will be welcomed by all who have studied the question. They will be welcomed by all who have studied the question. They will be welcomed by all who have studied the question. They

COMMERCIAL

WEDNESDAY, March 20.

High Water.				Low Water.			
A. M.		P. M.		A. M.		P. M.	
Time	Height	Time	Height	Time	Height	Time	Height
2.28	8.7 ft.	2.53	15.7 ft.	8.53	0.3 ft.	9.02	1.4 ft.

TUESDAY, March 19.

Merchandise received or soon to arrive by rail: 128 pkgs hardware, 2 cars farm wagons, 1 car machinery, 1 car stoves, 11 iron safes, 95 bxs and 93 pcs marble, 150 iron bars, 1 lot candles, 56 cs dry goods, 94 cs boots and shoes, 211 cs rubber shoes, 94 pkgs furniture.

PRODUCE RECEIPTS past twenty-four hours: 12,886 ctls wheat, 711 bbls flour, 225 ctls oats, 240 ctls millstuffs, 501 sks potatoes, 26,600 lbs wool, 540 lbs hides, 61 bxs green fruit, 92,000 lbs flax, 120 bxs eggs, 65 pkgs butter.

WHEAT—The market is dull and inactive. Chicago was weak and closed a peg lower. Foreign advices are very depressing, and the demand abroad is very light.

FREIGHTS—The market is quiet, no new business being reported.

EGGS—Are weak and sold only fairly well today at 17@18c. We quote 17c.

MARKETS BY TELEGRAPH.

NEW YORK STOCK MARKET.

NEW YORK, March 19.—There was a very marked change in the temper of stock speculation to-day, and the entire list, with the exception of grangers and southwestern stocks, advanced materially, the upward movement being steady and meeting with hardly any check throughout the day. Everyone on the list closed higher: Burlington & Quincy 1¾, Atchison 1¾, Texas Pacific 3¾, Pacific Mail ¾, Northwestern 1¼, St. Paul, Union Pacific and Norfolk & Western preferred ½ each, Rock Island, Delaware and Western Union 1 per cent. each, and the others fractional amounts. Government bonds have been dull and steady.

MONEY, BONDS AND STOCKS.

NEW YORK, March 19.—Money on call, easy at 1@1½. Prime commercial paper, 4½@6½. Sterling exchange, dull, firm; sixty-day bills, $4 85¼; demand, $4 85¾.

BONDS.

U. S. 4s (registered)	128½
U. S. 4s (coupon)	129¼
U. S. 4½s (registered)	107¾
U. S. 4½s (coupon)	107¾
U. S. 4s (registered)	125
Pacifics	120

STOCKS.

American Ex.	112	Northwestern	104¾
Canadian Pacific	47½	New York Central	106¾
Canada Southern	52½	Oregon Imp.	32
Central Pacific	33	O. R. & N.	90½
Burlington	96¼	Transcontinental	31½
Del. & Lacka'wanna	138¼	Pacific Mail	37½
Denver & Rio Grande	15½	Reading	43½
Erie	27½	Rock Island	91½
Kansas & Texas	12½	St. Paul	62¾
Lake Shore	100½	Texas Pacific	18¾
Louisville & Nashville	76½	Union Pacific	67¾
Mich. Cen. Central	91½	U. S. Express	60
Missouri Pacific	67½	Fargo Express	137
Northern Pacific	23½	W. U.	85½
N. P. Preferred	56¾		

MONEY MARKET.

LONDON, March 19.—Consols, 97 5-16. Silver bullion per fine ounce, 42 9-16. Bank of England rate of discount 3 per cent.

NEW YORK, March 19.—Sterling exchange, long, 4 84½; sterling exchange, short, 4 88½; U. S. bonds, 4s, 125½; U. S. bonds, 4½s, 107¾; silver bullion per fine ounce, 93½c.

SAN FRANCISCO, March 19.—Sterling exchange, sixty days, 4 84½; sterling exchange, documentary, 4 84; Comstock shares, 22½ per cent. premium.

SAN FRANCISCO MINING STOCKS REPORT.

SAN FRANCISCO, March 19.

Ophir	$ 5	Utah	1 25
Mexican	3 70	Bullion	90
Gould & Curry	2 65	Exchequer	80
Best & Belcher	4 30	Seg. Belcher	2 85
Con. California	8 50	Justice	1 55
Savage	2 80	Union	3 75
Choller	2 45	Challenge	4 35
Potosi	2 10	N. B. Isle	2 60
Hale & Norcross	3 85	Bodie	1 35
Crown Point	4 50	Overman	65
Yellow Jacket	4 00	Overman	1 45
Belcher	3 60	Alpha	1 75
Confidence	14 00	Imperial	65
Sierra Nevada	3 10	N. Commonwealth	1 00

SAN FRANCISCO MARKETS.

SAN FRANCISCO, March 19.—Produce receipts past 24 hours, included 14,500 ctls wheat, 7500 qrs flour, 2400 ctls oats, 2300 sks potatoes.

Freights and charters—Dull and inactive. The ship Gatherer, 1856 tons, was chartered spot to load wheat here for sydney. No other grain business has transpired. The Swed bark Ottalina has been taken to load lumber on Puget sound for Australia.

Wheat—There is not quite such a firm tone to the sample market as prevailed yesterday, owing to larger offerings, but there is a moderate export demand at $1 39 for standard shipping. Trading in the produce exchange was light and prices showed a downward tendency. Sales of No. 1 white, buyer year, comprised 200 tons at $1 43¾; 500 tons at $1 43; buyer season, $1 41; seller year, new, $1 38. Afternoon session—Buyer year opened $1 42¾; closed $1 43¼; buyer season, $1 40½; seller year, new, $1 37½.

Barley—The market is firm, owing to an improved demand and lighter receipts; values rule steady on a basis of 80c for choice feed; options are almost neglected; buyer year opened and closed at 80½c. Afternoon session, buyer year declined and closed at 80½c; buyer season, 75c.

Oats—The feeling in the market is not quite so dull as it has been, but no material change for the better in prices has so far occurred. All deliveries of feed are quoted as ranging from $1@1 10. Receipts fairly liberal.

Millstuffs—Market weak and unsatisfactory. Oregon bran quoted $12; middlings $16.

Potatoes—Notwithstanding that to-day's receipts only comprise some 2800 sacks, trading is quieter; the demand is indifferent and stocks large. Quotations are not materially changed.

Hops—Firmly held. There is fair speculative demand, but no change in sales. July delivery 8c.

Hops—The market remains quiet with little business passing, but holders are firm. Quote 12@16½c.

Wool—Light stocks cause the movement to be very limited, but holders are firm. Prices nominal. Eastern Oregon, 12@16c.

CHICAGO MARKETS.

CHICAGO, March 19.—Receipts of wheat at seven primary points during past 24 hours were 148,000 bushels, shipments 62,000 bushels.

Wheat opened lower, improved slightly at noon, but sold down sharply at the close. Prices throughout the day ranged as follows: Opening, 86¾c May; 92¾c June, 85¾c July. Noon—86¾c May, 92¾c June, 85¾c July. Close—86¾c March, 90½@90¾c May, 91¾c June, 85¾c July.

Provisions—Firmer. Pork, $11 97½ April; lard, $6 90 April; ribs, $6 12½ April.

CHICAGO LIVE STOCK MARKET.

CHICAGO, March 19.—Cattle—Receipts, 5000; steady to strong; shipping steers, $4 60@5 80; stockers and feeders, $2 10@3 90; Texas cattle, $1 85@3 35.

Hogs—Receipts, 15,000; slow; closing 5 to 10c lower; mixed, $4 60@4 80; heavy, $4 55@4 77½; light, $4 67½@4 95.

Sheep—Receipts, 6200; steady; natives, $3@5 35; corn fed Westerns, $4 25@4 70.

NEW YORK MARKETS.

NEW YORK, March 19.—Grain freights by steam to Liverpool are easier at 3d per bushel.

Wheat opened quiet, ½c lower, improved slightly at noon, but sold down sharply at the close. Prices throughout the day ranged as follows: Opening, 96¾c May; 92¾c June, 85¾c July. Noon—96¾c May, 92¾c June, 85¾c July. Close—96¾c March, 90½@90¾c May, 91¾c June, 85¾c July.

Provisions—Firmer. Pork, $11 97½ April; lard, $6 90 April; ribs, $6 12½ April.

CHICAGO LIVE STOCK MARKET.

CHICAGO, March 19.—Cattle—Receipts, 5000; steady to strong; shipping steers, $4 60@5 80; stockers and feeders, $2 10@3 90; Texas cattle, $1 85@3 35.

Hogs—Receipts, 15,000; slow; closing 5 to 10c lower; mixed, $4 60@4 80; heavy, $4 55@4 77½; light, $4 67½@4 95.

Sheep—Receipts, 6200; steady; natives, $3@5 35; corn fed Westerns, $4 25@4 70.

NEW YORK MARKETS.

NEW YORK, March 19.—Grain freights by steam to Liverpool are easier at 3d per bushel.

Wheat opened quiet, ½c lower, improved slightly at noon, but sold down sharply at the close. Prices throughout the day ranged as follows: Opening, 96¾c May; 92¾c June, 85¾c July. Noon—96¾c May, 92¾c June, 85¾c July. Close—96¾c March, 90½@90¾c May, 91¾c June, 85¾c July.

MISCELLANEOUS.

NEW YORK, March 19—Hops—Steady; quiet; state, 17@22c.

Coffee—Options opened steady and unchanged, and closed steady at 5 points down to 5 points up; sales, 58,250 bags; March, $16 75; April, $16 75@16 90; May, $16 70@16 80; spot Rio, barely steady; quiet for cargoes, 18½c.

Sugar—Raw, steady; centrifugals, 96 test, 6; refined, quiet, easy.

Wool—Quiet, easy; domestic fleece, 22@30c.

Copper—Firmer; lake, March, $15.

Lead—Quiet, dull, nominal, 4 27½.

Tin—Strong; last tree selling; Straits, $21 05.

Iron—Silver—93½c.

Petroleum—Opened steady at 90¾c, and closed strong at 90¾c.

Mining Quotations: Alnador 11, Caledonia, 3; H. & N., 2; Consolidated California & Virginia $3 12, Deadwood $1 10, El Cristo $1 1-, Hale & Norcross $5 60, Homestake $10 75, Horn Silver $1 05, Iron Silver $2 85, Mammoth $1 90, Mexican, 3½, Ontario, $29, Opohir $5 87½, Plymouth 12½ 50, Savage, $2 05, Sierra Nevada $2 00, Standard $4 25, Silver Cord $2 05, Sullivan $1 05, Union Consolidated $35, Yellow Jacket $5 70.

BOSTON STOCK MARKET.

BOSTON, March 19.—Closing prices: Atchison & Topeka, first preferred, 46¾; do land grant sevens, 104; do 2d, 103; Railroad, 46¾; Burlington & Quincy, 96½; New York Central, common, 106; do first Georgia 6 bonds, 108; Rio Grande, 25.

BOSTON WOOL MARKET.

BOSTON, March 19.—There is not much change in wools. Prices continue generally firm. California, Texas and territory wools are nearly out.

FOREIGN MARKETS.

BERRHORN GRAIN REPORT.

LONDON, March 19.—Two wheat cargoes here arrived off coast since last report. There have been no sales and fifteen cargoes remain off coast waiting orders. Wheat cargoes off coast are somewhat more steady. Wheat cargoes on passage very little inquiry. California cargoes, off coast, 37s 6d. Walla Walla cargoes, off coast, 36s 9d; for shipment, present and following month, 36s 6d. 3 P. M.—English country markets were quiet at the close, and perhaps rather lower.

LIVERPOOL, March 19.—Wheat opened very dull. No. 1 California, per central, 7s 6½d; No. 2 California, 7s 4½d; Red winter, 7s 4d; white Michigan, 7s 6d; American extra sale flour, per 280 pounds, 22s 6d. Quantities on passage are as follows: 291,000 qrs wheat and flour, and 226,000 qrs maize for the U. K.; 347,000 qrs wheat and 228,000 qrs maize for the Continent. Shipments of wheat from Bombay, Calcutta and Kurrachee during past week were 109,000 qrs to U. K. and 17,000 qrs to Continent. Imports into the U. K. past week included 127,000 qrs wheat, 193,000 qrs maize, 77,000 obls flour. 3 P. M.—Spot wheat at the close was in small demand; offerings were liberal; futures lower. No. 1, California, per central, 7s 6½d March, April and May, 7s 6d June, 7s 5½d July, 7s 5½d August.

LIVERPOOL GRAIN MARKET.

LIVERPOOL, March 19.—Wheat—Dull; holders offer freely; California, 7s 7½d per ctl; red western winter, 7s 6d.

Corn—Easy; demand fair; new mixed Western, 3s 1½d per central.

PARIS, March 19.—Spot wheat and flour closed dull.

SHIPPING INTELLIGENCE.

DOMESTIC PORTS.

SAN FRANCISCO, March 19.—Arrived—Str Wellington, Nanaimo; bk Elginore, Seattle; Br ship Malaysia, Newcastle, A; schr Chehalis, Coos bay. Sailed—Str San Pedro, Tacoma; schr Rodiek, Alaska; schr Hattie Turner, Alaska; str Alex, coasting; schr Mary Ellen, coasting; str Willamette Valley, Yaquina bay.

PORT BLAKELEY, March 19.—Arrived—Ship Yankee Thicker, San Francisco. Sailed—Bk Marlin, San Francisco; Brig Bc Ophir, Seymore.

PORT TOWNSEND, March 19.—Arrived—Bk Victoria, San Francisco; schr Annie Larsen, San Francisco.

TACOMA, March 19.—Arrived—Ship Oriental San Francisco.

PORT DISCOVERY, March 19.—Arrived Schr Vesta, San Francisco.

ASTORIA, March 19.—Str Idaho arrived 1 a 2:00 P. M.

FORT CANBY, March 19, 4 P. M.—Weather cloudy; wind northeast; bar moderate.

FOREIGN PORTS.

PENARTH, March 18.—Sailed—Ger bk J H. Russtede, Roquemaber.

NOTICE TO MARINERS.

OFFICE OF U. S. LIGHTHOUSE INSPECTOR, TWELFTH DISTRICT, SAN FRANCISCO, Cal., March 13, 1889.

Notice is hereby given that the whistling buoy off Port Harford, reported on March 11 as disabled, 16 hours reported adrift. No. 1 buoy, off Port Harford, is also reported adrift.

These buoys will be replaced as soon as possible. By order of the lighthouse board.

NICOLAS LUDLOW Commander U. S. N., Inspector Twelfth Lighthouse District.

THE HOTELS.

ESMOND.

C H Blanchard, Glendale	J H Johnson & w, Neb
E F Rhodes, San Fran	D S Griffin, Arlington
P B Cassevell, do	W H Hunt, W T
J Baich, Idaho	Mrs W Bunny, Victoria
W H Hall, Butte	Frank Brown, Minn
Thos Devine, W Walla	C C Shepherd, Colfx
S P Boyd & w, Minn	J G Anson, Penn
J H Duncan, St Paul	L Campbell, Tacoma
J Carrell, Goldendale	W A Hutchinson & w, Pendleton, O
L Laughlin, McMinn	Miss Bailey, 12 yrs, Kans
J F Fletcher, Lafayette	E T Russell, St Louis
J C Johnson, Selo	C A Anderson, do
O Johnson, do	L Lodge, Boston
F C Weed, New London	F C Hetzler, Salem
J C Hoxie, do	T M Phelps, Illinois
O E Moore, Vancouver	Miss M Phelps, do
D P Lansing, do	J Buckington, Pilot Rock
W C Wall, St Paul	C T Romeroveky, Dayton
Jeff Meyers, Selo	E R McDonald, Pasco
J E Moore, S Louis	J H Sawyer, St Helens
A W Yeager, Cascades	Otto Peters, Kalama
J W Oswell, do	B Begonich, do
J P Buckley, Tacoma	

HOTEL.

Thos Nolan, Lato'll Fls	W J Sherman, Dallas
A Barnes, do	M P Helozheimer, Centralia
Saml Painter, do	R B Lamson, do
J H Jackson, do	F B McConnell, Moscow
T H Walsh, Pendleton	W Canfield, do
A S Ransom, do	G W Jones, do
M McCutcheck & w, do	H W Rogart, St Paul
Miss L Howard, do	H Cooper, San Francisco
A A Whitmore, do	Andrew Hill, do
Wm Gilmore, Arlington	D D Hill, do
Y M Gilmore, do	C G E Berry & w, Chicago
Saml Schmidt, do	Thos Hurd, do
D D Hill, do	J T Hall, New York
C G E Berry & w, Chicago	Ellis Fleet, do
Thos Hurd, do	Sailor Brown, do
J T Hall, New York	W E Stubbs, do
Sailor Brown, do	Miss M Hill, Medford
Miss M Hill, Medford	M A Rothchild, do
Mrs C Bowden, do	Mrs C Bowden, do
A A Bell & w, Seattle	A E Newburgh, do
D A Smith & W, do	W W Brouner, do
Miss Clora Fleet, do	D A Smith & W, do
C F Newcombe & fam, Hood River	C E Graham, do
C W Rennet, do	M R Kinner, Ashland
Wm G Foster, Prineville	Alex Frafil, do
B F Allen, do	J W Foster, Corvallis
E R Carey, do	John Foster, do
Riley Cone, do	A Cagger & W, do
	C F Gladding, Allover

ST. CHARLES.

F S Fields, Halsey	C F Cotter, Astoria
E Frisby, do	B A Dietz, Oak Point
W J Ross & w, Westpt	Mrs A Knapp, Knapps
E R Baker, Albany	Mrs I H Ames, do
J H Wood, LaGrande	Miss Ames, do
E H Flagg, Hillsboro	F L Mitchell, do
F E Dodge, Newport	H W Page, Eugene
J J McGee, Vancouver	A C Johns, Oak Point
L B Frazer, McCoy	J Sanford, do
Mrs Edwards, do	Mrs F Smith, Vancouver
Miss M Hilton, Cove	Mrs J M Gorman, San Fr
M Scott, Lewiston	Miss C Palmer, do
R E Moody, Salem	O Jelchest, Spokane
G H Page, Astoria	E A Seaborg, Juneau
J D Merryman, Hillsb	W McHuiye, Salem
M S Shone, Victoria	P Valsrius, Albany
D J Switzer & w, Stiffins	H B Strong & w, Mass
F A Hoffman, Olympia	E B Summy, St Paul
Mrs D B McFall, Dallas	Mrs Summy & ch, do
H P Prusch, do	J D Wes, do
B Brock, Rollin	J C Johnson, Selo
G M Johnson, Salem	W Wiggs, Spokane
C A Joliet, Raleigh	M A Marston & w, Ind
F B Beckley, Oakland	Miss Moody, Salem
Miss Brouwer, San Fran	Miss Dougherty, do
J K Monty, do	F Baumbuth, Newport
D McIntosh, do	M Meeker, Vancouver
G H Small, Silver Lake	Miss Tackmeeer, do
G Cooley, Cottage Grove	H E Ryan, Brodshaw
J Cassidy, do	E H Bonan, Chicago
A Black, do	L Levy, do
J E Binns, Vancouver	Miss A A Coffin, Seattle
J C Brogan, do	J C Peters, Alabama
H A Smith, Astoria	W J Furnish, Pendleton
H F Allen, Prineville	W H Cary, Wilamin
M Goodman, Westport	C C Marson, Union Ridge
W Foster, Prineville	Miss Marson, do
C Butler, Seattle	A W Herren, Salem
W Mathews, do	T McCay & fm, Brownsrl
Mrs D West, Roseburg	A P Castrow, jr, do
H Kay, do	W V Henderson, Eugene
G D Owens, Santa Barb	C A Bland & w, Mich
A J Rowe, do	Mrs H Pringle, do
D Pyle, Kansas	A R Stickney & w, St Paul
H R Bentzen, do	A H Ludiche & w, do
Mrs Studebaker, Chicag	J W Leish & w, do
Miss Studebaker, do	Mrs Shiffman, do
Miss Stickney, St Paul	

INTERNATIONAL.

J M Smith, Cal	Ang Brocking, Lafayette
J W Sterns, do	T M Thomas, Tacoma
J Wahlstadt, do	Frank Hoffman, do
F M McAllister, do	Jacob Waller, do
A Kallmeyer, do	Ed Chapman, Pt Townsd
J S Neilhouy, do	H Bastaway, Sacramento
J Kobilius, San Fran	P Steele, do
P A Wheeler, do	C McHugh, do
M Barley, do	August Bluna, do
F Greer, do	Alexandr Allen, do
John Ruter, do	Mrs C F Hidden, do
Thos Williams, do	E D Wilson, Roseburg
E S Norton, do	H C Porter, Annasville
A Lemona, do	E C Henman, Independne
John Murphy, do	N S Pinnell, Greenville
Mrs Lund & fy, Woodburn	G E Forger, do
Miss Wenlock, do	W Ruttenhouse & fy, Duk
R S Ryan Bradshaw Init	A W Bowman, do
Jno Pehler & fy, Ill	W Cary, S F
Mrs Booker & fy, do	Frank Trokell, Kan
Chas Gallogly, St Helens	Fred Tolle, do
C E Neff, Ill	H A Dirker, St Paul
H R Bentzen, Marsle Crk	A Kurkerelle, Finland
W W Vennell, do	A D Ryglie, do
C O F Gnt or, R I	Jas Bukland, do
W C Boyle, Kan	L T Russell, Cascades
A C C Frail, Ky	J H Jefferson, do
Adolph Humes, do	Chas Tanpor, Ind
Jas N Semple, W T	H J Bumuer & fy, N Y
John Brown & fy, Newport	D Bryar & fy, Vancouver
A D Jewe ts, Montesano	Chas Mclree, Va
A F Falcon, do	A Allen, Vt
T J Walsh, do	D Freeman, Dayton
D S Nagel, do	S W Miller, do
James Pullupeo, Cal	C S Stonefield, do
T H Stetson, do	Jacob Leisig, do
O F Bartels, do	C Hume, do
E A Aspen, do	David Kosior, do
J H Thomas, do	E A Burkhard, do
P Wilson, Ind	Harris, Mass
B T Parl & w, Texas	Jno Brown & wf, Salem
J J Gilbertia & fy, do	Fred Nodine, Union
G H Robertson & fy, do	Jno Wendline, Cal
O M Robertson, do	W J Allen, do
Miss Duke, do	R A Bowns, Seattle
D H Smith, Little Falls	Maggie Gowan, do
L Jackson, Leland	Jno Cunningham, Dallas
Jos Hollenbeck, Arlington	Jno Cunningham, Ireland
Miss Mat se Bance, Ohio	Miss Fashbordy, Germany

MERCHANT'S.

T S Patty, Ohio	J M Smallwood & fy, Jun
C H Gemelmus, do	J H Wah, Junction
E M Davis, do	N Watt, do
A Pointerd, Cal	J Smith, Neb
Miss Burrige, do	D Dunbarr, Neb
J C Hara, Tacoma	J J Stratton, do
E A Doolittle, do	C Fields, do
W B Sears, Victoria	F Watsel, Wilo
D Grandle, Seattle	C F Holmes, Ohio
A M Brown, do	R P Williams, do
F Lewis on, Minn	E H Hannon, do
C W Fowles, Tacoma	E G Eno, do
J Bauer, Minn	H Rumsey, LaConner
H S McNeeol, do	L C Paul, Astoria
J H Cates, do	F M Cathcart, Tacoma
L Baird, Omaha	G Barson, do
T C Rogers, do	R Hickandolph, Astoria
C G Aussin, do	W W Wilson, do
G H Meyers, do	E A Smith, Iowa
M Nesmit, do	Geo Hogue, do
H C Marlin, do	G W Roberts, do
J J Fuller, Ky	D S Redmon, do
F H Meyers, N Y	Geo Fitch, N Y
G G Wilt, do	R Dow, Baker City
E Smith, Lowell	W Campbell, Iowa
B F Hunkmann, Vermont	O C James, do
J W Phillips, Illinois	W Lumbschey, Kansas
J M Kilby, Texas	W W Wakefield, do
J J Griffin, Texas	O L Kitchen, do
M C Bailey, do	C Barr, do
J Dooley, do	S Kegley & fy, do
Miss Ida Young, Neb	C H Hamilton, do
Mrs A Jutison, Vermt	Mis Howe, do
Mrs Clark, Georgia	Mrs Randolph & dtr, do
Geo Fosher, Liverpool	P Fillerson, Mexico
S C Nesbitt, St Paul	R F Orenne, Iowa
J C Gaston, Mich	C Pratt, do
Mrs Taylor, do	F F Chambers, Kansas
M H Dillon, do	C Winters, do
J C Horton, San Fran	C Pratt, do
T W Bethin, do	B Hill, Mich
H T Hovey, Marysville	S C Carpenter Mich
T Brunstain, do	C Backhart, do
F Fiske, New York	E Quackenbush, do
H Hawkins, do	H T Handly, Omaha
H F Mahan, do	I S Sampson, do
J Fahey, do	Geo Foster, do
C Inman, do	T D McMann, San Fran
M Martin & fy, Iowa	C C Durbin, do
J Hogan, do	Geo Hall, Kansas
C C Davis, do	H Potter, do
P Jones, do	C J Foley, Montana
H Davidson, Kansas	W W Hicks, do
H C Jordan, do	C J Harvey, do
H T Hamblin, Maine	J H Codoy, do
C J Morse, do	J Daley, do
D H Dumphey, Iowa	H Hieglne, do
M Coleman, San Fran	F K Handley, do
H T Hallis, do	C J Quigley, do
	P Dover, San Fran

Now is the Time

To purify your blood and fortify your system against the debilitating effects of spring weather. At no other season is the bitter taste in the mouth more prominent, the breath so offensive, the drowsy dizziness so frequent, or that supreme tired feeling so prevalent. Hood's Sarsaparilla is just the medicine to build up the system, purify the blood, cure biliousness and headache, overcome that tired feeling and create a good appetite. Try it this spring.

"Hood's Sarsaparilla is a standard remedy in this 'Wild West,' and sells well from the source of the Willamette to the mouth of the Columbia." FRED. HEAL, 163 3d street, Portland, Or. The oldest druggist in Oregon.

The peculiar curative power of Hood's Sarsaparilla is shown by the many remarkable cures it accomplishes where others fail.

"I wish to enroll my name as one of those who have derived health from the use of Hood's Sarsaparilla. For many years I have taken it, especially in the early spring, when I am troubled with dizziness, cutaneous impediment in my mouth, in the morning. It removes this bad taste, relieves my headache and makes me feel greatly refreshed. The two bottles I have used the spring have been worth a dollar a dose. I advise all my friends to take it." JOHN BINNS, 603 43d street, town of Lake, Chicago, Ill.

N. B. Be sure to get

Hood's Sarsaparilla

Sold by all druggists. $1; six for $5. Prepared only by C. I. HOOD & CO., Apothecaries, Lowell, Mass.

100 Doses One Dollar | 100 Doses One Dollar

Try "GOLD DUST WASHING POWDER," the great labor saver. You will find it better and more economical than soap.

☞ FREE SAMPLES ☜

at your grocery. Ask for one.

"Gold Dust Washing Powder" is purely vegetable, dissolves instantly in hard or soft, hot or cold water; will not injure the finest fabric; is soft and soothing to the skin, and for bath, laundry, washing dishes, or scrubbing and cleaning of any kind, "Gold Dust" stands without an equal.

MADE ONLY BY

N. K. FAIRBANK & CO., ST. LOUIS.

P. S.—Chapped hands should be washed with Fairbank's "Fairy" Soap.

THE CHINESS SAY,

"When the wind blows your fire, it's useless to fire yourself." About half of your toil can be avoided by the use of

SAPOLIO.

It doesn't take us tired to tell about the merits of Sapolio. Thousands of women in the United States thank us every hour of their lives for having told them of Sapolio.

It has saved many weary hours of toil in house-

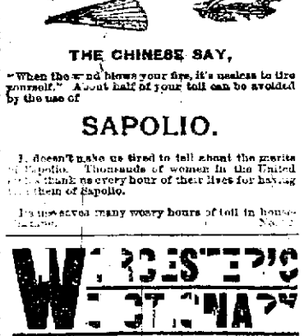

"The highest authority known as to the use of the English language."

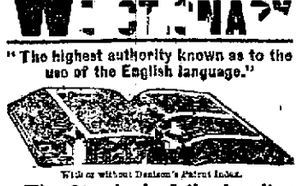

With or without Denison's Patent Index.

The Standard of the Leading Publishers, Magazines, and Newspapers.

The Dictionary of the Scholar for Spelling, Pronunciation, and Accuracy in Definition.

Send for large Circular to the Publishers,

J. B. LIPPINCOTT COMPANY, PHILADELPHIA.

A Cough is Quickly Cured By taking Mother Cary's (Eucalyptus) Gum Tree Cough Syrup. It does not affect the stomach or bind the bowels. Skidmore & Co. agents, 151 First street, Portland, Or.

Through Pullman sleepers and dining cars; also second-class sleepers through to the East via Northern Pacific Railroad. Office, No. 121 First St., corner Washington.

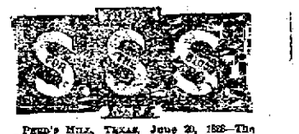

Penn's Mills, Texas, June 20, 1888.—The Swift Specific Co., Atlanta, Ga.—Gentlemen: One of my children was troubled with rheumatism and took for about two years. We gave her various kinds of medicine, but without profit, and began to despair of curing her at all. I was persuaded to try your Swift's Specific. After she had used several bottles the diseases all disappeared, and she is now a hale, hearty and healthy girl twelve years old. Another child has just become afflicted in the same way, and I am using the S. S. S. and anticipate a prompt and permanent cure.—J. M. Wasserman.

Penn Mills, Ms., July 7, 1888.—The Swift Specific Co., Atlanta, Ga.—Gentlemen: Our little girl when but three weeks old broke out with eczema. We tried the prescriptions from several good doctors, but without any special benefit. We tried S. S. S., and by the time one bottle was gone her head began to heal, and by the time she had taken six bottles she was completely cured. Now she has a full and heavy head of hair, and a healthy child. I feel it but my duty to make this statement. Respectfully, H. T. Hooks.

Chattanooga, Tenn., June 29, 1886.—The Swift Specific Co., Atlanta, Ga.—Gentlemen: In 1856 I contracted blood poison, and at once sought a physician, who treated me for several months, but I grew worse. I went to Crab Orchard Springs, Ky., where his course of treatment was carefully observed. I recovered, as I thought, but the next spring pimples began to appear on my face and body. These gradually developed and soon became running ulcers. I was advised to try S. S. S., and immediately after taking it I commenced to improve, slowly at first, but more rapidly after awhile, and soon nothing remained to tell of my trouble. My blood is now thoroughly cleansed, and my general health is restored. This statement is my free, unsolicited, perfect cure—to your publicist. I cheerfully give this statement that others who have suffered as I have may be benefited.

HARDY E. BURT, 24 West Ninth St.

Homer, La., May 8, 1886.—The Swift Specific Co., Atlanta, Ga.—Gentlemen: About two years ago my general health gave way entirely. I was so discouraged that I almost despaired of ever being well again. All the physicians done for me brought no permanent relief. Friends insisted that I should give S. S. S. a fair trial, although I thought it would be throwing away money. After taking a thorough course my health and strength returned, and I must say that S. S. S. is a wonderful medicine. I discarded all others while using it. As a tonic I can most heartily recommend it; for general debility, it certainly is a specific. W. F. Simmons, J. P.

Homer, La.—I know Mr. W. F. Bridges, and will say that his statement is correct. Joseph Samford, Druggist.

Treatise on Blood and Skin Diseases mailed free. The Swift Specific Co., Drawer 3 Atlanta, Ga.

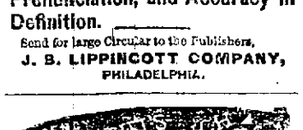

Fort Worth, Texas, June 20, 1888.—The Swift Specific Co., Atlanta, Ga.—Gentlemen: One of my children was troubled with rheumatism and took for about two years. We gave her various kinds of medicine, but without profit, and began to despair of curing her at all. I was persuaded to try your Swift's Specific. After she had used several bottles the diseases all disappeared, and she is now a hale, hearty and healthy girl twelve years old. Another child has just become afflicted in the same way, and I am using the S. S. S. and anticipate a prompt and permanent cure.—J. M. Wasserman.

Penn Mills, Ms., July 7, 1888.—The Swift Specific Co., Atlanta, Ga.—Gentlemen: Our little girl when but three weeks old broke out with eczema. We tried the prescriptions from several good doctors, but without any special benefit. We tried S. S. S., and by the time one bottle was gone her head began to heal, and by the time she had taken six bottles she was completely cured. Now she has a full and heavy head of hair, and a healthy child. I feel it but my duty to make this statement. Respectfully, H. T. Hooks.

Chattanooga, Tenn., June 29, 1886.—The Swift Specific Co., Atlanta, Ga.—Gentlemen: In 1856 I contracted blood poison, and at once sought a physician, who treated me for several months, but I grew worse. I went to Crab Orchard Springs, Ky., where his course of treatment was carefully observed. I recovered, as I thought, but the next spring pimples began to appear on my face and body. These gradually developed and soon became running ulcers. I was advised to try S. S. S., and immediately after taking it I commenced to improve, slowly at first, but more rapidly after awhile, and soon nothing remained to tell of my trouble. My blood is now thoroughly cleansed, and my general health is restored. This statement is my free, unsolicited, perfect cure—to your publicist. I cheerfully give this statement that others who have suffered as I have may be benefited.

HARDY E. BURT, 24 West Ninth St.

Homer, La., May 8, 1886.—The Swift Specific Co., Atlanta, Ga.—Gentlemen: About two years ago my general health gave way entirely. I was so discouraged that I almost despaired of ever being well again. All the physicians done for me brought no permanent relief. Friends insisted that I should give S. S. S. a fair trial, although I thought it would be throwing away money. After taking a thorough course my health and strength returned, and I must say that S. S. S. is a wonderful medicine. I discarded all others while using it. As a tonic I can most heartily recommend it; for general debility, it certainly is a specific. W. F. Simmons, J. P.

Homer, La.—I know Mr. W. F. Bridges, and will say that his statement is correct. Joseph Samford, Druggist.

Treatise on Blood and Skin Diseases mailed free. The Swift Specific Co., Drawer 3 Atlanta, Ga.

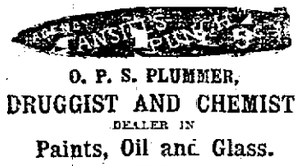

Penn's Mills, Texas, June 20, 1888.—The Swift Specific Co., Atlanta, Ga.—Gentlemen: One of my children was troubled with rheumatism and took for about two years. We gave her various kinds of medicine, but without profit, and began to despair of curing her at all. I was persuaded to try your Swift's Specific. After she had used several bottles the diseases all disappeared, and she is now a hale, hearty and healthy girl twelve years old. Another child has just become afflicted in the same way, and I am using the S. S. S. and anticipate a prompt and permanent cure.—J. M. Wasserman.

Penn Mills, Ms., July 7, 1888.—The Swift Specific Co., Atlanta, Ga.—Gentlemen: Our little girl when but three weeks old broke out with eczema. We tried the prescriptions from several good doctors, but without any special benefit. We tried S. S. S., and by the time one bottle was gone her head began to heal, and by the time she had taken six bottles she was completely cured. Now she has a full and heavy head of hair, and a healthy child. I feel it but my duty to make this statement. Respectfully, H. T. Hooks.

Chattanooga, Tenn., June 29, 1886.—The Swift Specific Co., Atlanta, Ga.—Gentlemen: In 1856 I contracted blood poison, and at once sought a physician, who treated me for several months, but I grew worse. I went to Crab Orchard Springs, Ky., where his course of treatment was carefully observed. I recovered, as I thought, but the next spring pimples began to appear on my face and body. These gradually developed and soon became running ulcers. I was advised to try S. S. S., and immediately after taking it I commenced to improve, slowly at first, but more rapidly after awhile, and soon nothing remained to tell of my trouble. My blood is now thoroughly cleansed, and my general health is restored. This statement is my free, unsolicited, perfect cure—to your publicist. I cheerfully give this statement that others who have suffered as I have may be benefited.

HARDY E. BURT, 24 West Ninth St.

Homer, La., May 8, 1886.—The Swift Specific Co., Atlanta, Ga.—Gentlemen: About two years ago my general health gave way entirely. I was so discouraged that I almost despaired of ever being well again. All the physicians done for me brought no permanent relief. Friends insisted that I should give S. S. S. a fair trial, although I thought it would be throwing away money. After taking a thorough course my health and strength returned, and I must say that S. S. S. is a wonderful medicine. I discarded all others while using it. As a tonic I can most heartily recommend it; for general deb

DIFFERENT CASES IN COURT.

The Morin-Cody Shooting Affair—Bourne's Examination Postponed.

William Darragh Gets One Year—Frank Jachetta Reduction of Rates—Demurrer to the Indictment.

William Darragh, who has respectable connections in The Dalles, was arraigned in the United States District Court yesterday afternoon on a charge of forging a check for $10 on Ladd & Tilton's bank. He entered a plea of guilty, and would probably have escaped with a light fine if he had kept sober, but when the court took him the second time for sentence it developed that he had been locked up on the same offense the night previous, and had been released by putting up $50 bail. Judge Deady then sentenced him to one year in the penitentiary. Darragh is a boy of 19 years, and has a home in The Dalles, where his parents live. He is a printer by trade, and has been working at the business in this city.

THE TARGLE TRIANGLE.

Mrs. Woog was appointed in Justice Tuttle's court late yesterday afternoon and swore out a warrant for the arrest of Ah Linn, on a charge of attempting a felonious assault on her. The case the magistrate when appeared in Justice Tuttle's court earlier in the day as defendant and plaintiff respectively. Mrs. Woog, who spoke the defendant in the other case, alleges that Ah Linn came to her house while in search for Sing and asked to search, and attempted to assault her. Failing in his purpose, Linn betook himself off to the justice court and had Mrs. Sing arrested on a charge of larceny from the person of $10. The warrant will be served as soon as Linn can be found.

JUSTICE COURT.

John Johnson, Frank Gravin, Tom Fleischman and Joseph Gravin, simple drunks, fined $5 each. T. Kerrey, same, $5. James Owens, vagrancy, sentenced to fifteen days' imprisonment. Frank Williams, charged with the same offense, pleaded not guilty, and will have a hearing this morning. Mike Kelly, charged with trespass by stepping in a box car of the O. R. & N. Co., was fined $10.

The case of William Brown charged with stabbing John Buckley was continued indefinitely to await the outcome of his victim's injuries.

NEW SUITS.

A. L. Frazer, substitute for one of the estate of Rhoda A. Prentice, is suing Wm. Greene and the Portland Trust Company in the circuit court for possession of about 30 acres of land in this county.

Alexander B. Hamilton sued Margaret A. Sweeney et al. for the sum of $500 on a horse note.

A joint suit against the estate of Mary Wortwine and Catherine Wortwine.

WANTS TO QUASH THE INDICTMENT.

Judge Stearns yesterday heard the argument in the application of counsel for Charles Perkins, indicted for felonious assaulting Hattie Keyport, to set aside the indictment because it does not contain the necessary allegations. The case was argued before the grand jury when the body was investigating the cases. Perkins testified in his own behalf, and the motion was made by the counsel that his own name is not in the bill. Judge Stearns has the matter under advisement.

HE WANTED A JURY TRIAL.

C. W. Peck was tried by a jury in Justice Tuttle's court yesterday on a charge of stealing tank and rockers from I. A. Moorehouse. The defendant would have fared a great deal better by simply standing trial before the constable instead of demanding a jury. It did not take the six men long to return a verdict of guilty after retiring, and Justice Tuttle fined Peck $40 and costs. The costs will amount to a larger figure than the fine. It comes high to be tried by a jury.

JACHETTA WANTS TO BE HEARD.

Frank Jachetta, the Italian charged with the murder of Charley Olsen, hopes that the grand jury will take up his case at once and investigate it. His friends are likewise anxious for an early investigation. They are confident that Jachetta will be able to prove that the killing was done in self-defense, and this fact, taken in connection with his previous peaceful character, they think, will help out his case.

THE BRIDGE AND FERRY RATES.

At 10 o'clock this morning the county commissioners will hear the application of the citizens of East Portland for a reduction of the maximum rates of toll on the Stark street ferry and the Morrison street bridge. The East Portlanders maintain that the rates are exorbitant, while the bridge and ferry companies hold a different opinion.

HE WAS HELD TO ANSWER.

Deputy United States Marshal Furnish yesterday brought down from Pendleton Narcisse Thibot, held to answer on a charge of furnishing liquor to an Indian who was related to his family but to avoid trial in the United States district court.

YESTERDAY'S DOCKET.

UNITED STATES DISTRICT COURT.

United States vs. William Darragh, charged with selling liquor to Indians; plea of guilty; sentenced to pay a fine of $1 and serve 1 year in the state penitentiary.

Robert Burkhardt, of Switzerland admitted to citizenship.

STATE CIRCUIT COURT NO. 1

William Johnson & Son vs. McLaughlin, Cox & Browning; verdict for $229 06 for plaintiff; defendant allowed ten days to move for a new trial.

STATE CIRCUIT COURT NO. 2

F. A. Aiken vs. the Oregon Marble & Lime Company; motion of defendant to open a nonsuit.

Margaret Beach vs. Warren Beach; motion to modify decree heretofore made denied.

Wood S. Stevens and George C. Sears vs. E. L. Rood; order getting defendant to appear and show cause dismissed.

MORRIS IS DETERMINED TO DIE

He Was Nearly Dead When Found Dangling at the End of a Blanket Strip Monday Night.

Jake Morris, an ex-convict who is now in the county jail awaiting trial for trying to break open the safe in the Pioneer postoffice, attempted to commit suicide Monday night. Jake, Kennedy, one of the evil states, being annoyed from sleep by the croaking of a fellow prisoner, saw Morris dangling at the end of the improvised rope which was thrown around the upper cross bar of the door and attached to the lower one. Kennedy yelled at the top of his voice and awakened Jailer Dougherty, who after twenty minutes' hard work succeeded in resuscitating Morris in order to execute. Then he pounced the would-be suicide on hard.

Morris occupied a cell in the north wing of the jail. His rope was his blanket, cut and twisted. When it had fastened the knot so very tightly that he can be stepped off the bunk.

Morris is determined to commit suicide rather than carry another term in the state prison. Yesterday he made another rope, made from a piece of his blanket, was found under his bunk whereupon Jailer Dougherty put him in the main corridor with the other prisoners, and keeps a look-out for Morris.

HIS WOUNDS PROVED FATAL.

The Body of a Chinese Cook Cut With an Ax at Kelso, W. T., Sent to This City.

In THE OREGONIAN of last Sunday appeared the following item regarding the murder of a Chinaman by an unknown farmer near Kelso, Wash. The Chinaman had been employed by

W. S. Thompson, living near Cowlitz Prairie logging camp, walked into Kelso, W. T., Wednesday and complained that he had been assaulted at Thompson's by a farmer named Jones. He lived with Thompson's children Tuesday. After Thompson was in town. On the return his wife informed him of what the Chinaman had done. Thompson at once went to the room where the Chinaman was at work and struck him on the head with a stick of wood, which broke it.

The Chinaman defended himself with a knife but Thompson quickly overpowered him and gave him a slash that cut through four ribs and laid his chest open, and he will, no doubt, die, if not dead already. Public sentiment is with Thompson, on account of the provocation for the deed.

The prediction then made regarding the probable fatality of the Chinaman's injuries has proved true, for the body of the dead Celestial was yesterday received at the undertaking establishment of Bells & Holman. The body was brought via the Northern Pacific road and was accompanied by a physician's certificate, which stated that the deceased came to his death by violence. The Chinaman's name is Chin Sly Lin. He was about 30 years of age and has been in this country a little over two years. A large gash in the left side of the body shows where the blow was struck in that encounter.

Friends of the dead man have taken charge of the remains and will forward them to China this afternoon.

SAFE BLOWERS AT WORK.

They Enter the Office of the Portland Soda Works, Open the Safe and Carry Off About $75

Burglars entered the office of the Portland Soda Works on the corner of First and Yamhill streets sometime between 6 o'clock Monday evening and 7 o'clock yesterday morning, and succeeded in getting into the safe. All the drawers in the safe were ransacked, and papers and books were scattered around the floor. What money was in the safe was taken, and it is supposed that the burglars got about $75.

Nothing was known of the burglary until the morning clerk arrived at the office and found that the safe door was open. He at once informed Mr. A. B. Townsend, one of the proprietors of the works, and it was then discovered that the safe had been robbed. Mr. Townsend could not tell exactly how much money was taken, but he thought it was about $75. The safe was broken open in the usual manner, by drilling a hole in the door near the combination and then forcing the bolts back with a jimmy. The burglars left no clue by which they can be traced.

The office is in the rear of the factory, and is not visible from the street. It is supposed that the burglars entered the office from the alley in the rear, and then, after they had finished their work, left by the same way. The safe was broken open between 6 o'clock Monday evening and 7 o'clock yesterday morning, for the reason that the factory was closed during that time, and the office was left unoccupied.

Mr. Townsend is of the opinion that the burglars were familiar with the premises, and knew that the safe contained money. He says that the safe was broken open in the usual manner, and that the burglars worked with the coolness of old hands at the business. He also says that the safe was broken open without any unnecessary noise, and that the burglars left no clue by which they can be traced.

It is supposed that the burglars entered the office from the alley in the rear, and then, after they had finished their work, left by the same way. The safe was broken open between 6 o'clock Monday evening and 7 o'clock yesterday morning, for the reason that the factory was closed during that time, and the office was left unoccupied.

SIX DAYS' BEAT YOU-PEDAL.

Portland to Have a Variation of the Prevalent Fever for Racing

For the six days beginning to-morrow night Portland will be in the throes of a six days go-as-you-please cumpsh-up-ing race, which will take place at the Multnomah Athletic Club. The event will likely be made at 10 o'clock to-morrow night, and the time set for the finish is 10 o'clock next Wednesday night.

The affair is under the management of C. B. Rutchford, of New York, and J. J. Haggerty, of San Francisco. Mr. Haggerty said yesterday that he expected about twenty men to start. Among those who have entered are Wm. Ashe, Jack Prince, Manchester, England; P. M. Bush, Aberdeen, Wash.; Fred L. Bogert, Boston; Seth Pryor, Denver; Joe Wilson, Chicago; Fred Knapp, Los Angeles; C. M. Cunningham, Walla Walla; Henry Sloan, St. Louis; Bob Moore, Pittsburg; Henry Phillips, Indianapolis; Wm. Unger, Chicago.

Each man is to have a tent to sleep in. He is to be allowed 20 cents a mile for his meals. He is of 7 years old and is fairly well known as a road rider. He took part in the recent bicycle race in New York and was a good attraction.

The race will be run under the Police Gazette rules, 2 per cent of the gross gate receipts being distributed among the winners. No one will be allowed to run close to the gate receipts unless he covers 50 miles during the race. The heat was accomplished by Ashe and Prince in the recent San Francisco contest. A consolation heat for the first 100 miles the first twenty-four hours or to be run from continuance in the race.

Distributed to the same money, $150 will be given for the 6-mile record, $200 for the 10-mile record, $250 for the 15-mile record, $300 for the 20-mile record, $350 for the 25-mile record, $400 for the 30-mile record, $450 for the 40-mile record, $500 for the 50-mile record, $550 for the 75-mile record, $600 for the 100-mile record, $650 for the 150-mile record, $700 for the 200-mile record, $750 for the 300-mile record, $800 for the 400-mile record, $850 for the 500-mile record, $900 for the 600-mile record, $950 for the 700-mile record, $1000 for the 800-mile record, $1050 for the 900-mile record,